

**IMPORTANT: PLEASE REGISTER YOUR STONE GARDEN LIFESTYLE PRODUCT BEFORE ASSEMBLY**



Affix Serial Number  
HERE

Using the unique serial number, simply register your product which allows to access to a video assembly instructions.

# Large Shed: Advisory Data

## PLEASE READ THIS DOCUMENT FULLY PRIOR TO STARTING ASSEMBLY PROCEDURE

The objective of this instruction is to illustrate the recommended assembly sequence for this product, any deviation from this will be the sole responsibility of whoever carries out the assembly.

**IMPORTANT: IT IS ADVISABLE THAT THE PRODUCT IS ASSEMBLED AT, OR AS CLOSE AS POSSIBLE TO WHERE IT WILL BE FINALLY LOCATED**

Ensure there is adequate clearance where the product is to be located:

Exterior dimensions including overhang (W x D x H)	3000 x 2440 x 2134mm
Footprint dimensions (W x D)	2900 x 2300mm
Clearance required for door to open (W x H)	Doors open outwards 1454 x 1819mm

### TWO PERSON ASSEMBLY

Most procedures will not require two people but it may be easier to have assistance.



### PERSONAL PROTECTION EQUIPMENT

We advise appropriate personal protective equipment is worn during assembly including eye protection and gloves.



Eye Protection



Gloves

### CARING FOR YOUR HEX LIVING PRODUCT

Your **Stone Garden Lifestyle** product is designed to stand the test of time, which is why we're happy to offer a 25 year warranty on our products. With zero maintenance required, simply assemble your **Stone Garden Lifestyle** product and enjoy putting it to great use in your garden.

Periodically, you might want to give your product a clean, these simple care tips are not essential to the performance of your product:

- Remove surface dirt with plain water using a jet wash or sponge, the coating on our products will ensure dirt or mud simply wipes away.
- Periodically clear the roof of fallen leaves.
- If your product has guttering, remove leaves and garden debris as you would on your home.

### PRODUCT REGISTRATION

**IMPORTANT:** Prior to assembly, please ensure you have registered your **Stone Garden Lifestyle** product using the unique serial number found on the cover of this document, please visit [www.hexliving.co.uk](http://www.hexliving.co.uk) to register your product and access the 25 year warranty and video instructions.

### GROUND ANCHOR KIT

A Ground Anchor Kit is supplied, this is to secure the product to a solid concrete base, the shed has x4 clamp plates in each corner.

**WE STRONGLY ADVISE THAT THE SHED IS ANCHORED USING THIS KIT**

The diagram illustrates the typical fixing method, once the shed is assembled, access the clamp brackets by removing the appropriate floor panel and secure as required.

### GROUND ANCHOR KIT

Part Ref: FK8  
M8 x 50mm Coach Screw  
Qty: x4

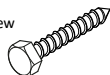

Part Ref: FK7  
Expansion Plug  
Qty: x4

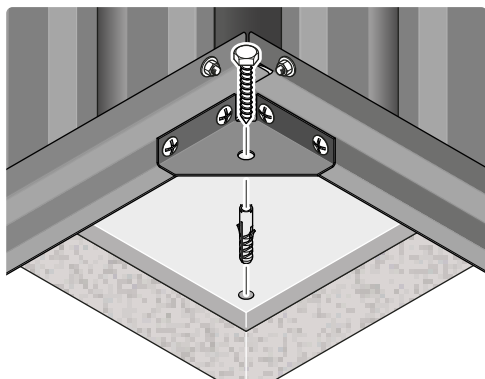

# Large Shed: Assembly Guide

ENSURE ALL ITEMS LISTED ARE PRESENT PRIOR TO STARTING ASSEMBLY PROCEDURE  
SCALE OF ITEMS WILL VARY TO AID VISUAL IDENTIFICATION

**Part Ref: 0205-01**  
Qty: x2

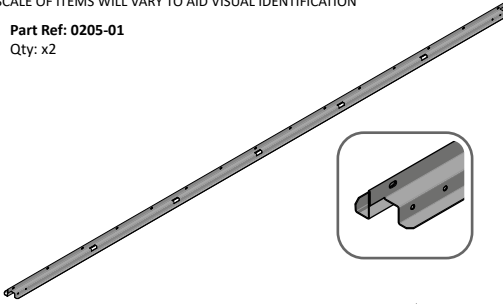

**Part Ref: 0205-09**  
Qty: x2

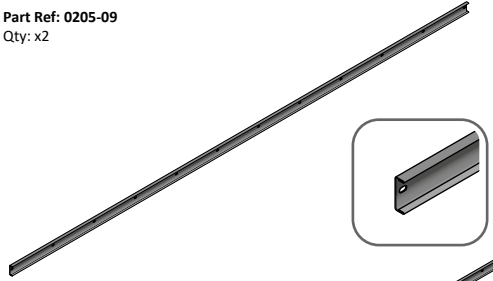

**Part Ref: 0205-02**  
Qty: x2

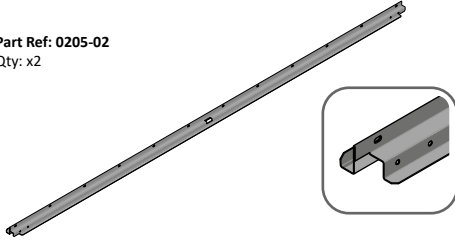

**Part Ref: 0205-08**  
Qty: x1

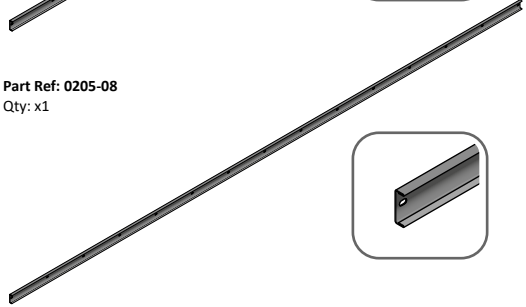

**Part Ref: 0205-03**  
Qty: x5

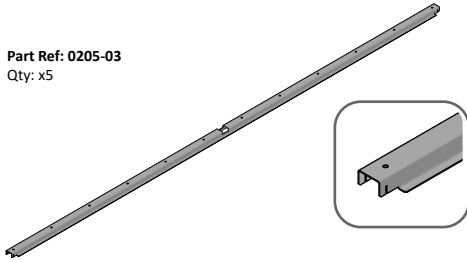

**Part Ref: 0205-11**  
Qty: x1

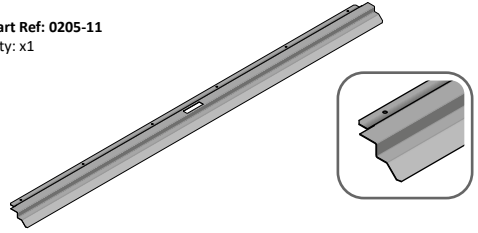

**Part Ref: 0205-04**  
Qty: x2

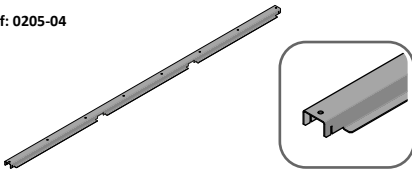

**Part Ref: 0205-12 (1850 x 625mm)**  
Qty: x12

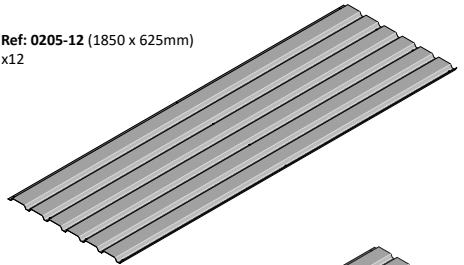

**Part Ref: 0205-10**  
Qty: x2

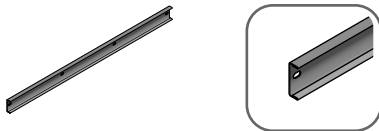

**Part Ref: 0205-13 (1850 x 425mm)**  
Qty: x3

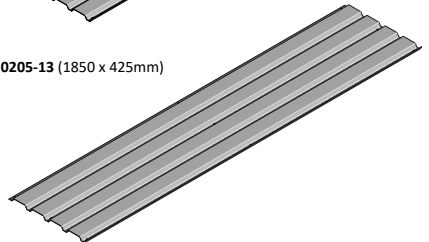

# Large Shed: Assembly Guide

ENSURE ALL ITEMS LISTED ARE PRESENT PRIOR TO STARTING ASSEMBLY PROCEDURE  
SCALE OF ITEMS WILL VARY TO AID VISUAL IDENTIFICATION

**Part Ref: 0205-14** (1885mm Long)  
Qty: x2

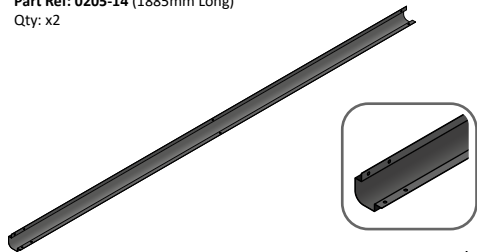

**Part Ref: 0205-19**  
Qty: x2

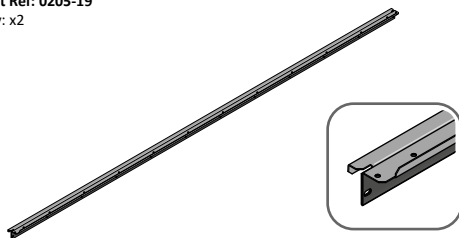

**Part Ref: 0205-15** (2100mm Long)  
Qty: x2

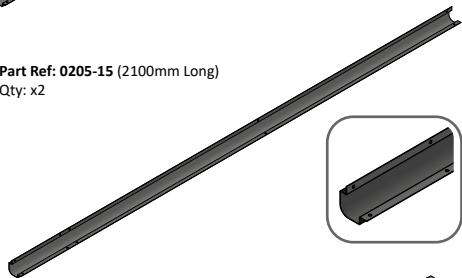

**Part Ref: 0205-20**  
Qty: x2

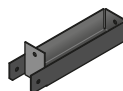

**Part Ref: 0205-21**  
Qty: x2



**Part Ref: 0205-16** (R/H)  
Qty: x1

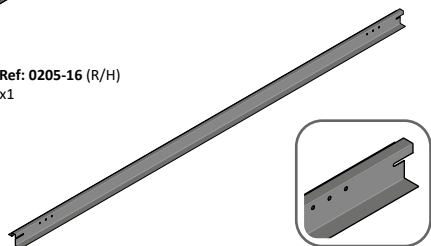

**Part Ref: 0205-59**  
Qty: x2

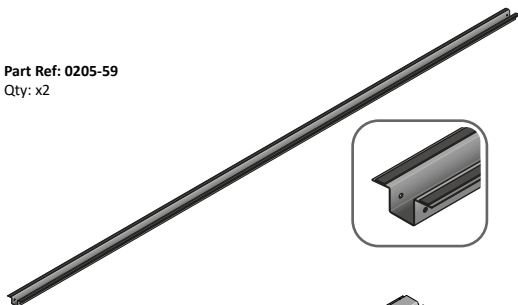

**Part Ref: 0205-17** (L/H)  
Qty: x1

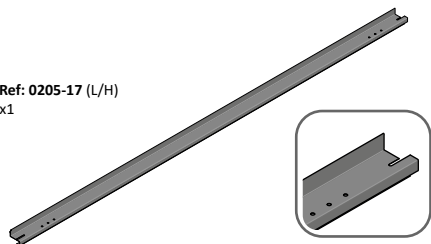

**Part Ref: 0205-23** (2400 x 625mm)  
Qty: x4

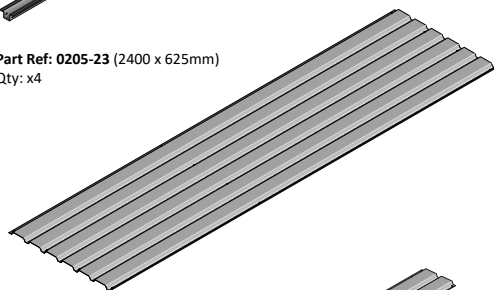

**Part Ref: 0205-18**  
Qty: x2

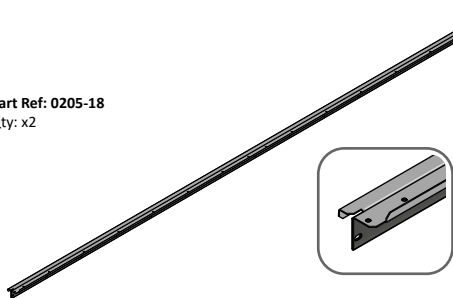

**Part Ref: 0205-24** (2400 x 215mm)  
Qty: x1

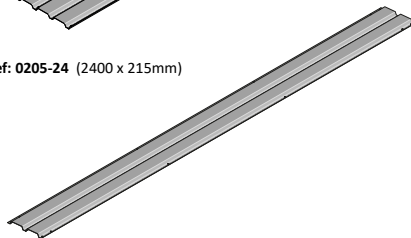

# Large Shed: Assembly Guide

ENSURE ALL ITEMS LISTED ARE PRESENT PRIOR TO STARTING ASSEMBLY PROCEDURE  
SCALE OF ITEMS WILL VARY TO AID VISUAL IDENTIFICATION

**Part Ref: 0205-25**  
Qty: x2

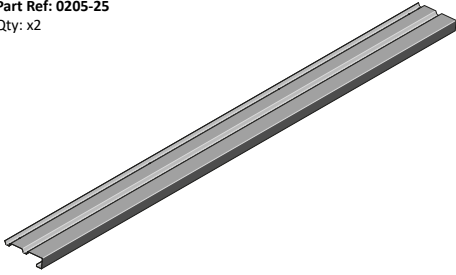

**Part Ref: 0205-32**  
Qty: x1

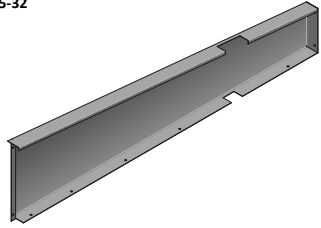

**Part Ref: 0205-26**  
Qty: x1

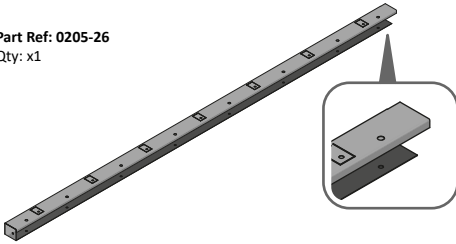

**Part Ref: 0205-33**  
Qty: x1

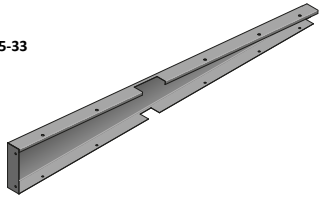

**Part Ref: 0205-27**  
Qty: x1

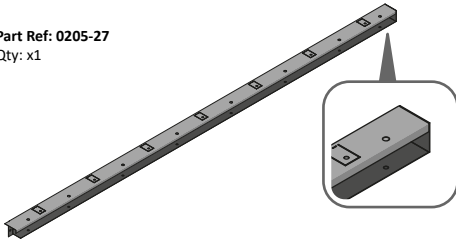

**Part Ref: 0205-34**  
Qty: x1

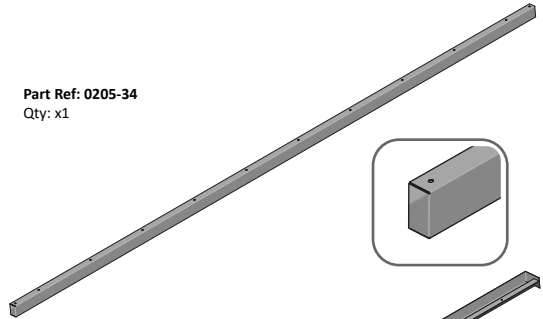

**Part Ref: 0205-30**  
Qty: x1

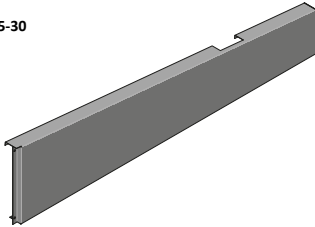

**Part Ref: 0205-35**  
Qty: x1

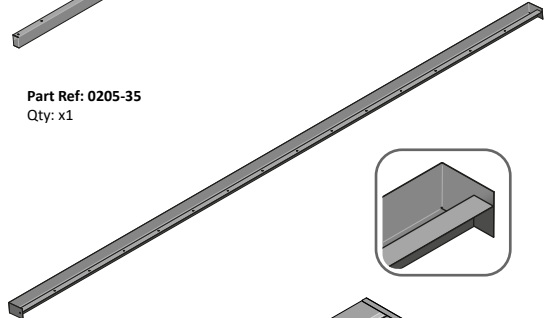

**Part Ref: 0205-31**  
Qty: x1

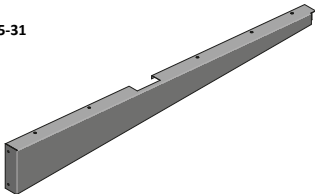

**Part Ref: 0205-36 (Right-hand)**  
Qty: x1

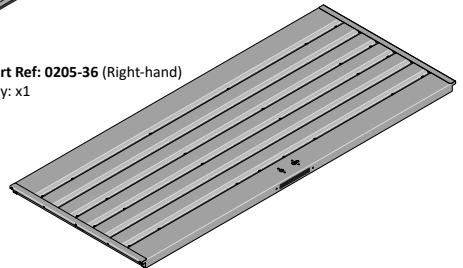

# Large Shed: Assembly Guide

ENSURE ALL ITEMS LISTED ARE PRESENT PRIOR TO STARTING ASSEMBLY PROCEDURE  
SCALE OF ITEMS WILL VARY TO AID VISUAL IDENTIFICATION

**Part Ref: 0205-37 (Left-hand)**  
Qty: x1

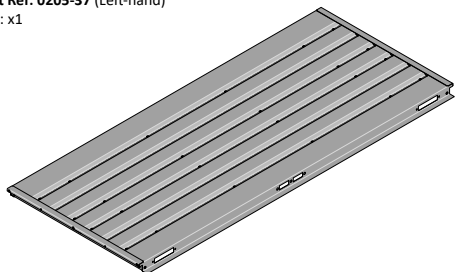

**Part Ref: 0205-39**  
Qty: x4



**Part Ref: 0205-38-01**  
Qty: x2

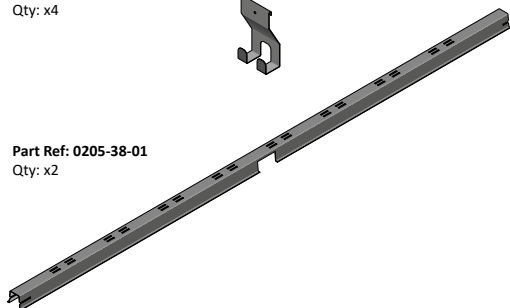

**Part Ref: 0205-38-02**  
Qty: x2

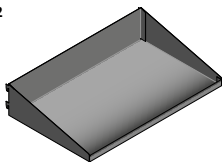

**Part Ref: 0205-50**  
Qty: x1

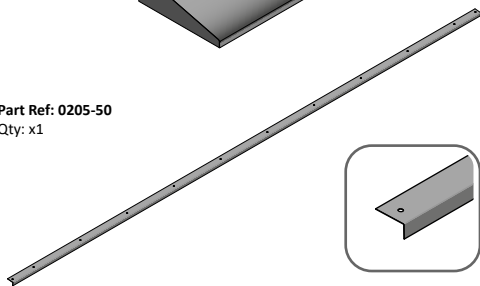

**Part Ref: 0205-51**  
Qty: x1

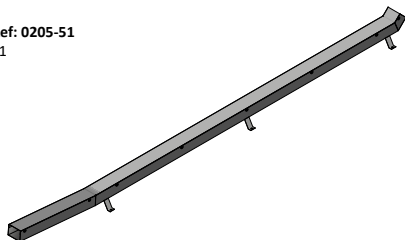

**Part Ref: 0205-46**  
Qty: x4

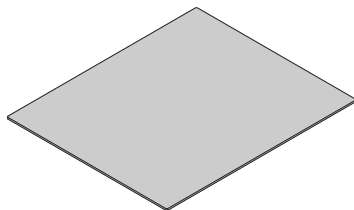

**Part Ref: 0205-47**  
Qty: x1

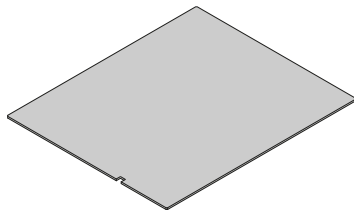

**Part Ref: 0205-48**  
Qty: x1

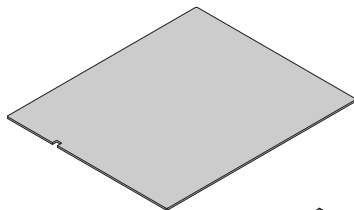

**Part Ref: 0205-40**  
Qty: x1

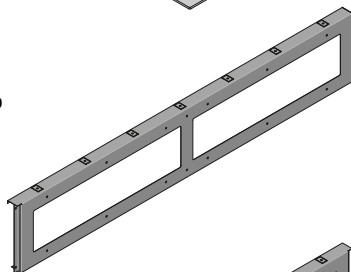

**Part Ref: 0205-41**  
Qty: x1

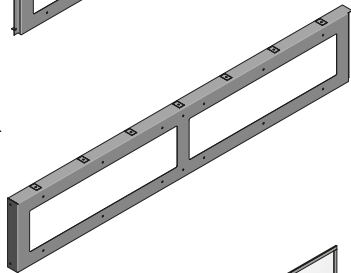

**Part Ref: 0205-62**  
Qty: x2

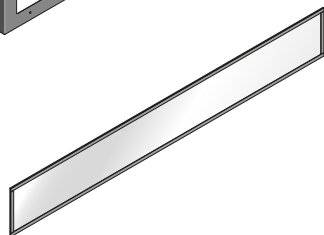

# Large Shed: Assembly Guide

ENSURE ALL ITEMS LISTED ARE PRESENT PRIOR TO STARTING OF ASSEMBLY PROCEDURE

SCALE OF ITEMS WILL VARY TO AID VISUAL IDENTIFICATION

**Part Ref: 0205-44**

Qty: x2

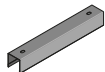

**Part Ref: 0205-55**

Qty: x8

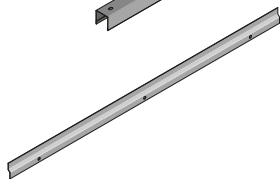

**Part Ref: 0203-03**

Qty: x4



**Part Ref: 0203-15**

Qty: x4



**Part Ref: 0203-27 (L/H Assembly)**

Qty: x2



**Part Ref: 0203-28 (R/H Assembly)**

Qty: x2



**Part Ref: 0203-32 (Assembly)**

Qty: x1

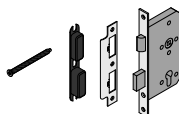

**Part Ref: 0203-33 (Assembly)**

Qty: x1

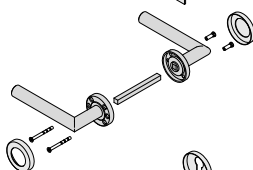

**Part Ref: 0203-34 (Assembly)**

Qty: x1

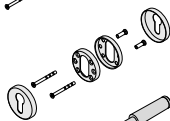

**Part Ref: 0203-35**

Qty: x2

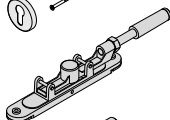

**Part Ref: 0203-36**

Qty: x1



**Part Ref: 0203-37**

Qty: x4

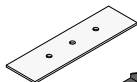

**Part Ref: 0203-39**

Qty: x4

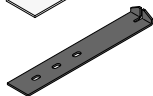

**Part Ref: 0203-40**

Qty: x4



**Part Ref: 0203-41**

Qty: x1

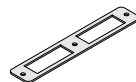

**Part Ref: 0205-57**

Qty: x4



**Part Ref: 0205-63**

Qty: x2

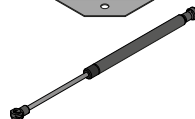

**Part Ref: 0205-66**

Qty: x2



**Part Ref: 0205-68**

Qty: x4



**Part Ref: 0205-52**

Qty: x1



**Part Ref: 0205-53**

Qty: x1



**Part Ref: FK1**

M4 x 10mm Roofing Bolt  
This will be Pozi OR Slotted



**Part Ref: FK2**

No.8 x 13mm Eco Fix

Qty: x36



**Part Ref: FK3**

M4 x 12mm C'Sunk Pozi Pan

Qty: x31



**Part Ref: FK4**

M4 Rubber Washer

Qty: x57



**Part Ref: FK5**

M4 Serrated Flange Nut

Qty: x383



**Part Ref: FK6**

M8 Serrated Flange Nut

Qty: x5



**Part Ref: FK7**

Expansion Plug

Qty: x12

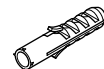

**Part Ref: FK8**

M8 x 50mm Coach Screw

Qty: x12

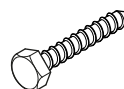

# Large Shed: Assembly Guide

## ASSEMBLY STAGE 1

LOCATE AND SECURE A CORNER BRACE 0203-03 AT EACH LOCATION INDICATED.

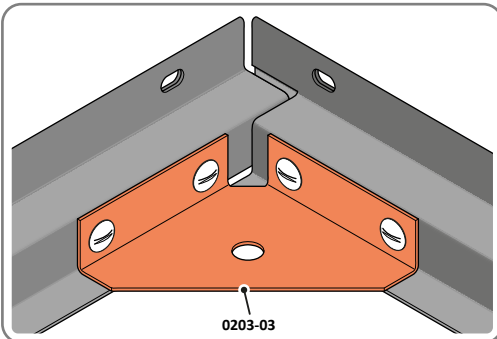
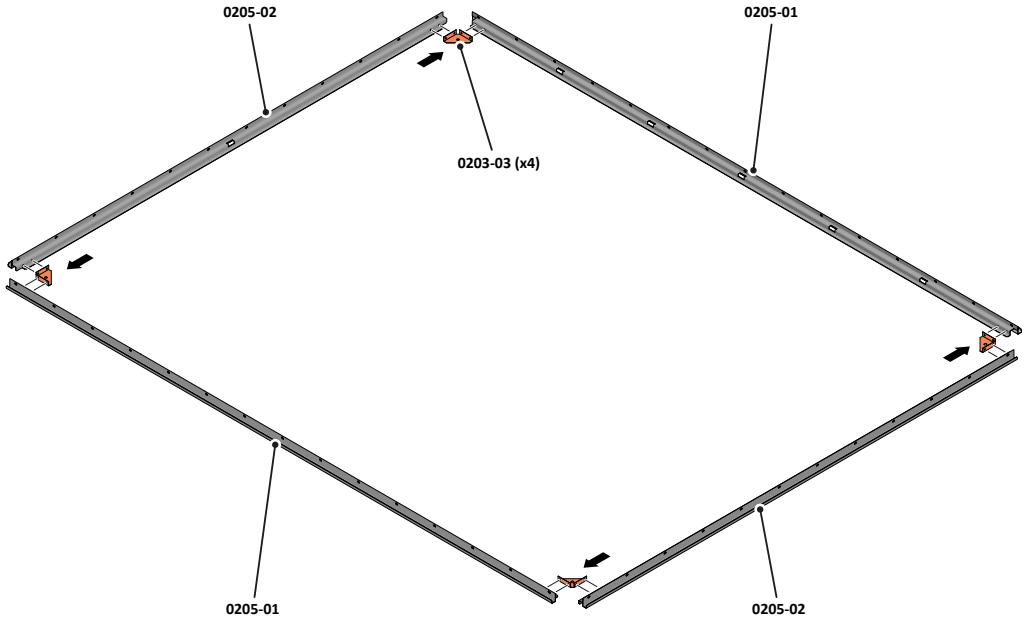

SECURE EACH CORNER BRACE 0203-03 AS SHOWN ABOVE.

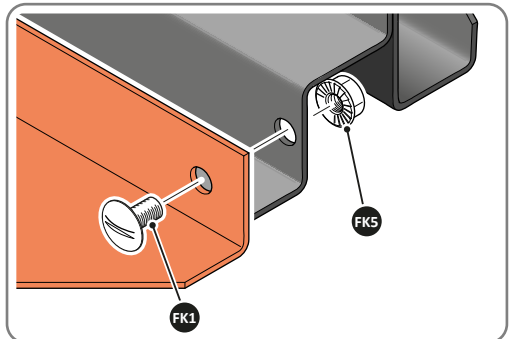

PLEASE NOTE: SECTION VIEW OF TYPICAL FIXING METHOD



# Large Shed: Assembly Guide

## ASSEMBLY STAGE 2

LOCATE AND SECURE A FLOOR BRACE 0205-03 AT EACH LOCATION INDICATED.

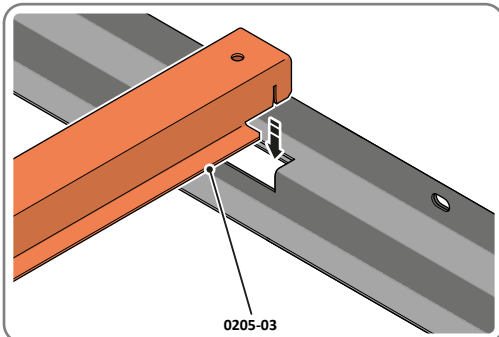
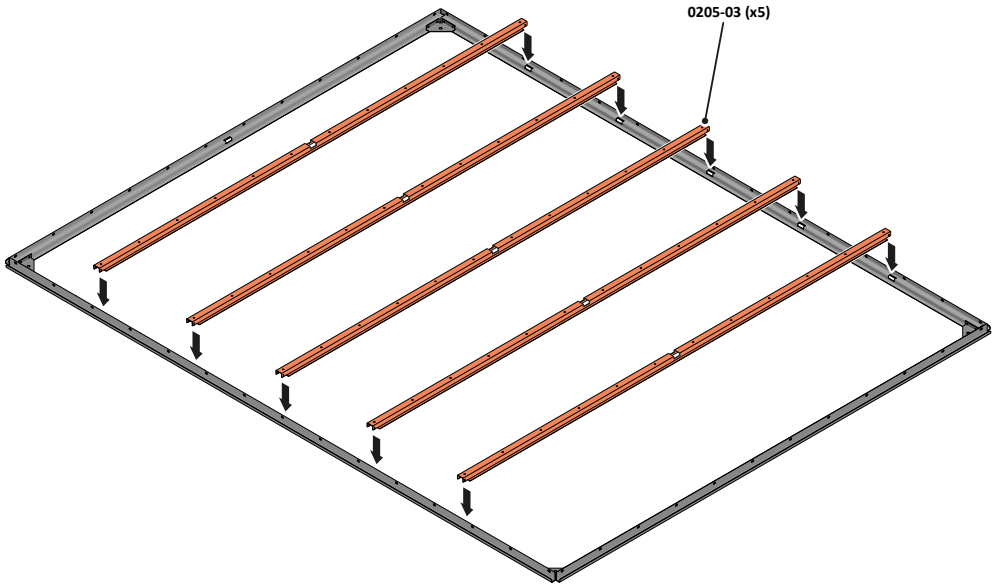

SLOT EACH FLOOR BRACE 0205-03 INTO POSITION AS SHOWN ABOVE.

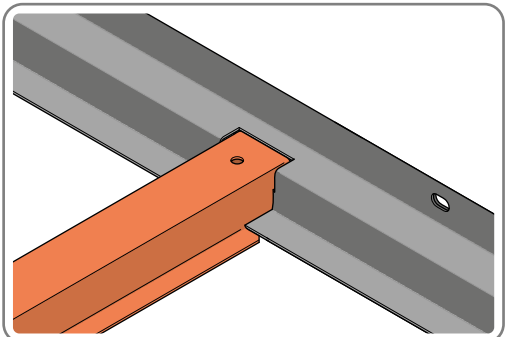

**PLEASE NOTE:** ENSURE TOP OF FLOOR BRACE IS LEVEL WITH TOP OF FLOOR RAIL

# Large Shed: Assembly Guide

## ASSEMBLY STAGE 3

LOCATE AND SECURE A FLOOR BRACE 0205-04 AT EACH LOCATION INDICATED.

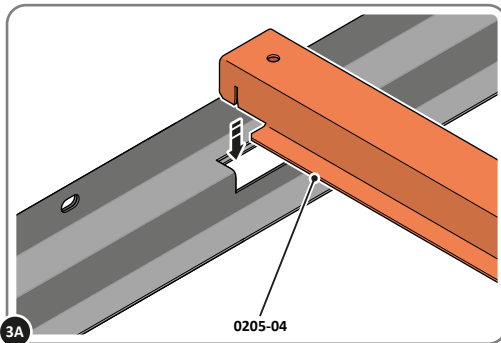
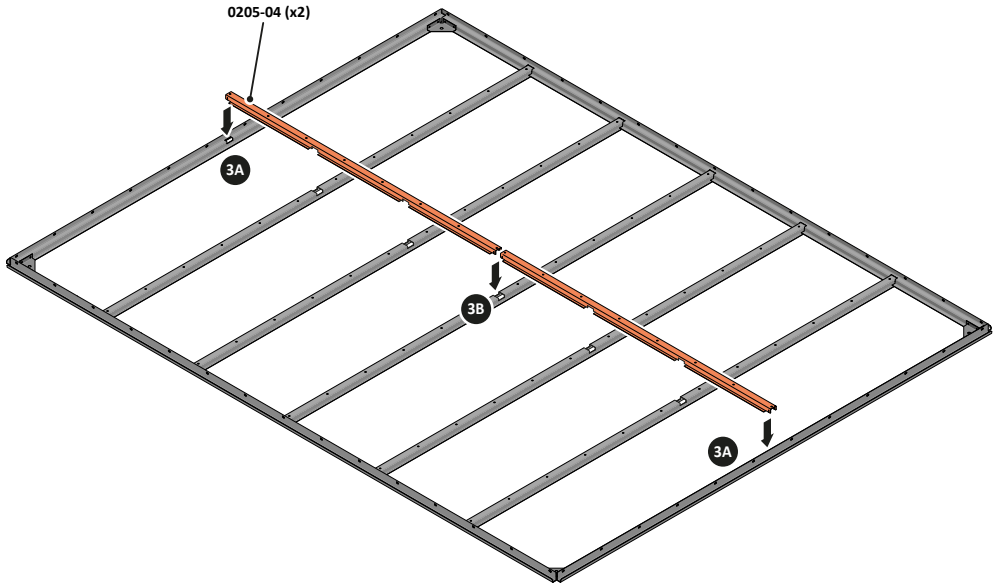

SLOT EACH FLOOR BRACE 0205-04 INTO POSITION AS SHOWN ABOVE.

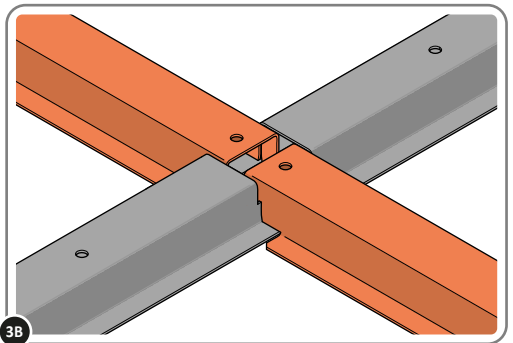

SLOT EACH FLOOR BRACE 0205-04 INTO POSITION AS SHOWN ABOVE.  
**PLEASE NOTE:** ENSURE TOP OF FLOOR BRACE IS LEVEL WITH TOP OF FLOOR RAIL

# Large Shed: Assembly Guide

## ASSEMBLY STAGE 4

LOCATE AND LOOSELY ATTACH WALL PANEL 0205-12 (1850 x 625mm).

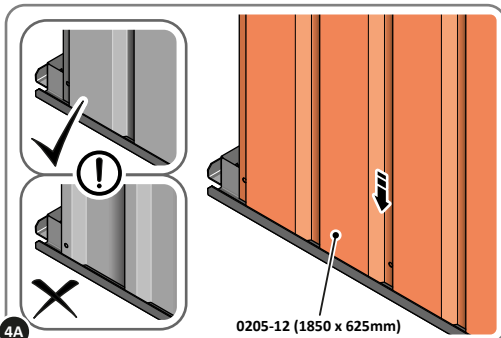
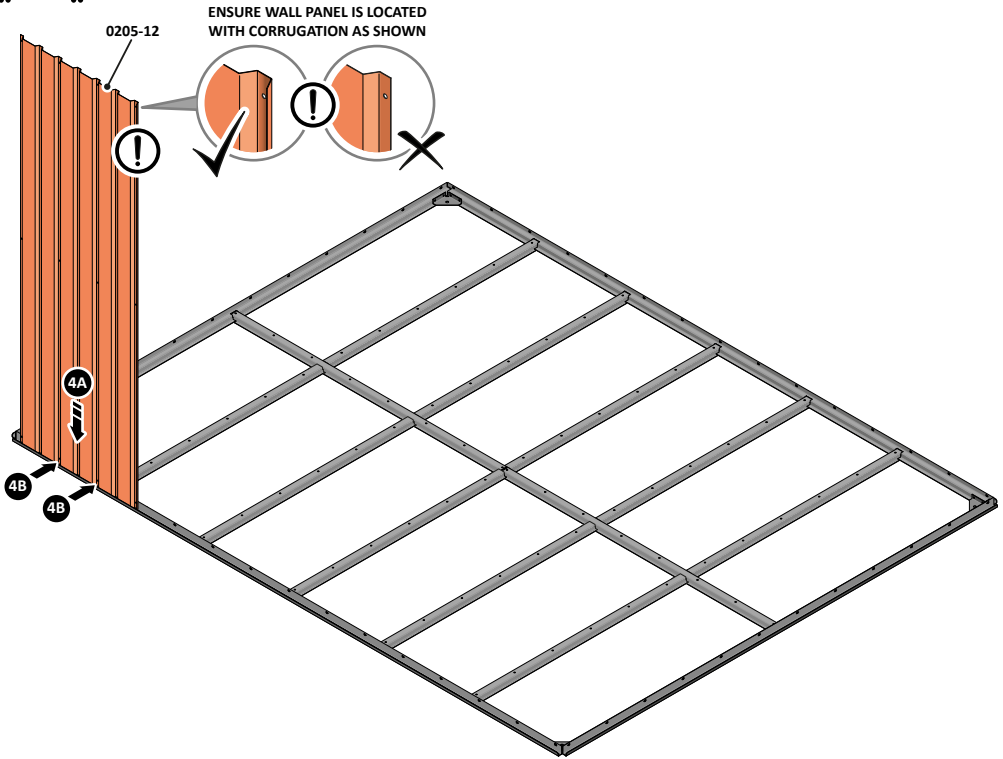

4A

LOCATE WALL PANEL 0205-12 INTO POSITION AS SHOWN ABOVE.  
**IMPORTANT: ENSURE PANEL IS IN THE CORRECT ORIENTATION.**

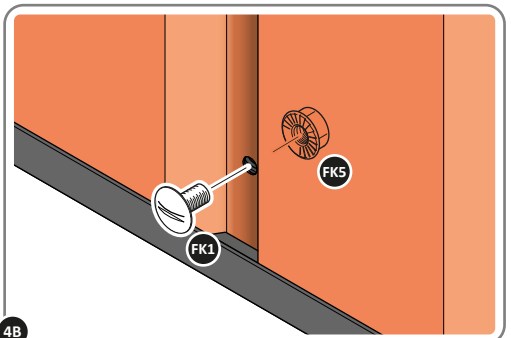

4B

LOOSELY ATTACH WALL PANEL ONTO FLOOR RAIL AT x2 LOCATIONS INDICATED.  
**IMPORTANT: DO NOT SECURE AT OUTER FIXING POINTS AT THIS STAGE.**

# Large Shed: Assembly Guide

## ASSEMBLY STAGE 5

LOCATE AND LOOSELY ATTACH SHORT CENTRE BRACE 0205-10 ONTO WALL PANEL.

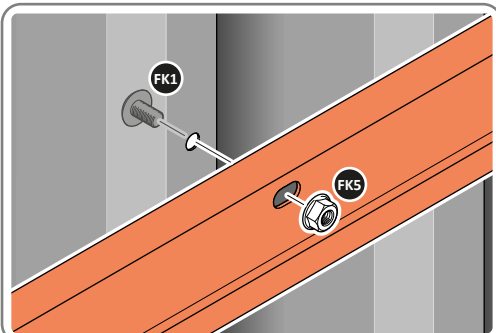
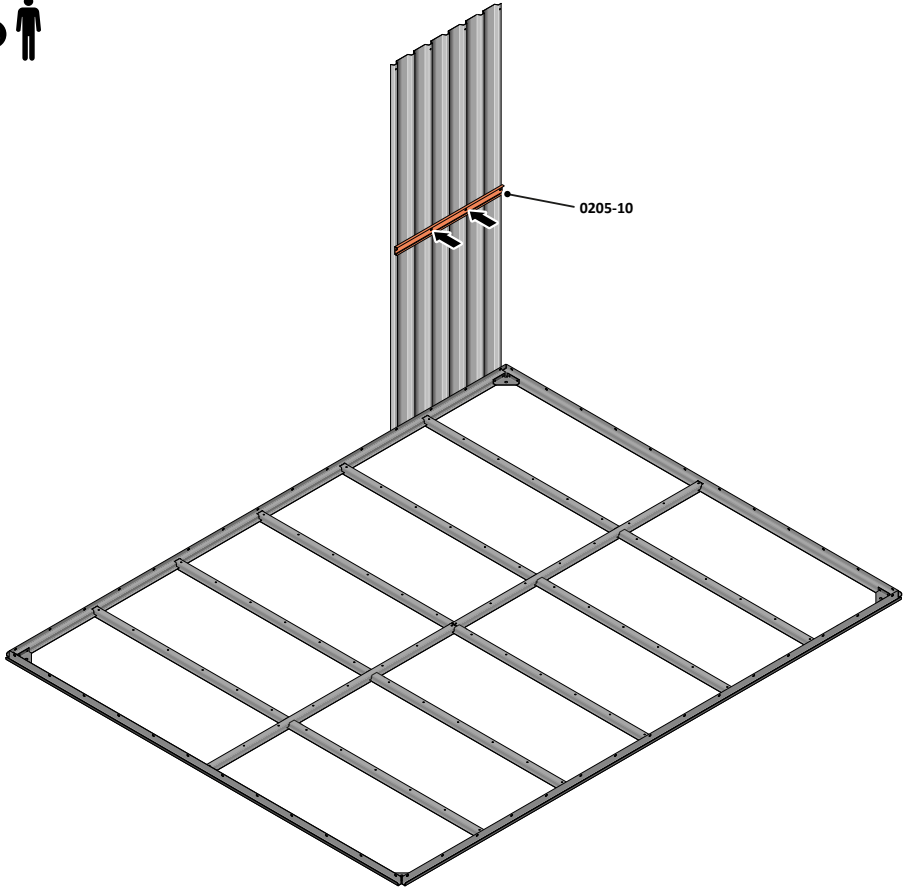

LOCATE AND LOOSELY ATTACH SHORT CENTRE BRACE 0205-10 AS SHOWN AT x2 LOCATIONS INDICATED ABOVE.

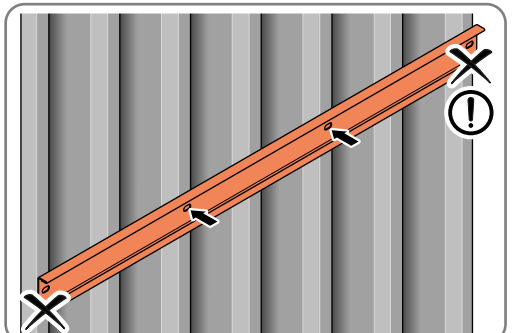

LOOSELY ATTACH AT x2 LOCATIONS INDICATED ONLY.  
**IMPORTANT: DO NOT SECURE AT OUTER FIXING POINTS AT THIS STAGE.**

# Large Shed: Assembly Guide

## ASSEMBLY STAGE 6

LOCATE AND LOOSELY ATTACH CORNER POST 0205-15 (2100mm).

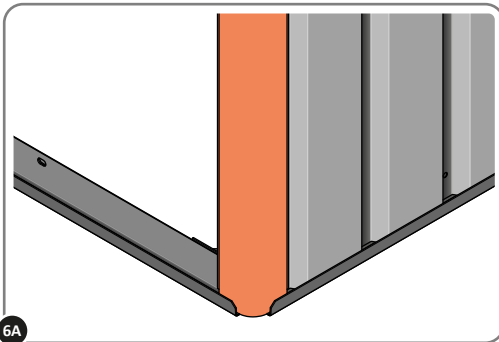
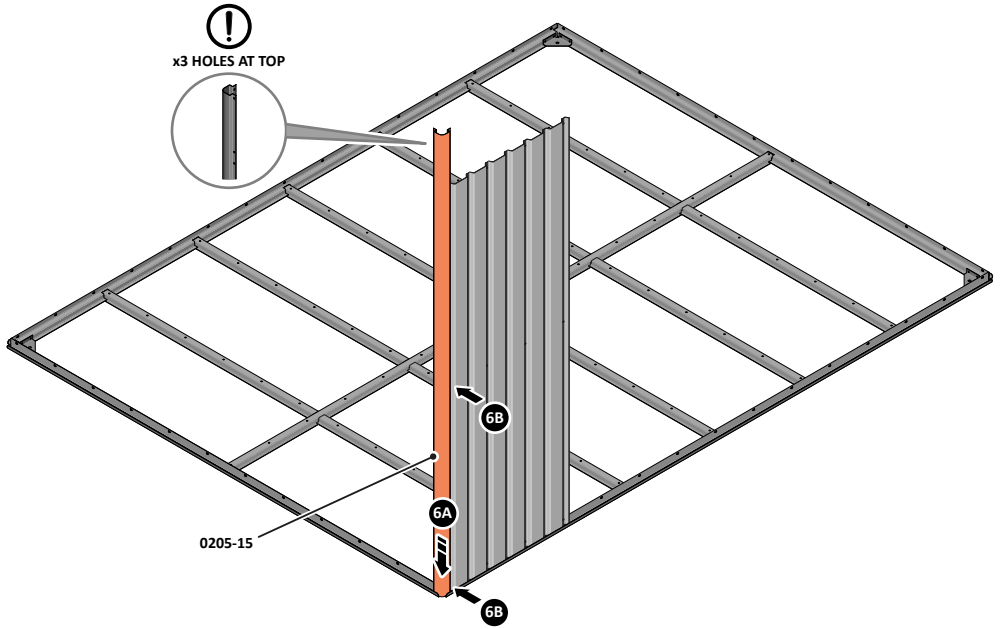

6A LOCATE CORNER POST 0205-15 (2100mm) AS SHOWN ABOVE.

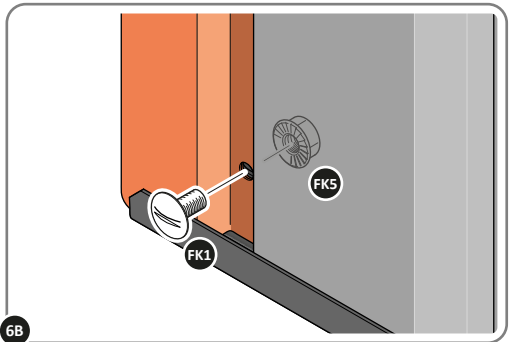

6B LOOSELY ATTACH CORNER POST AT x2 LOCATIONS INDICATED ONLY.  
**IMPORTANT: DO NOT SECURE AT UPPER FIXING POINT AT THIS STAGE.**

# Large Shed: Assembly Guide

## ASSEMBLY STAGE 7

LOCATE AND LOOSELY ATTACH WALL PANEL 0205-12 (1850 x 625mm).

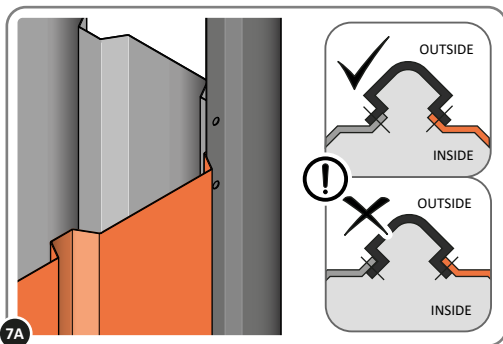
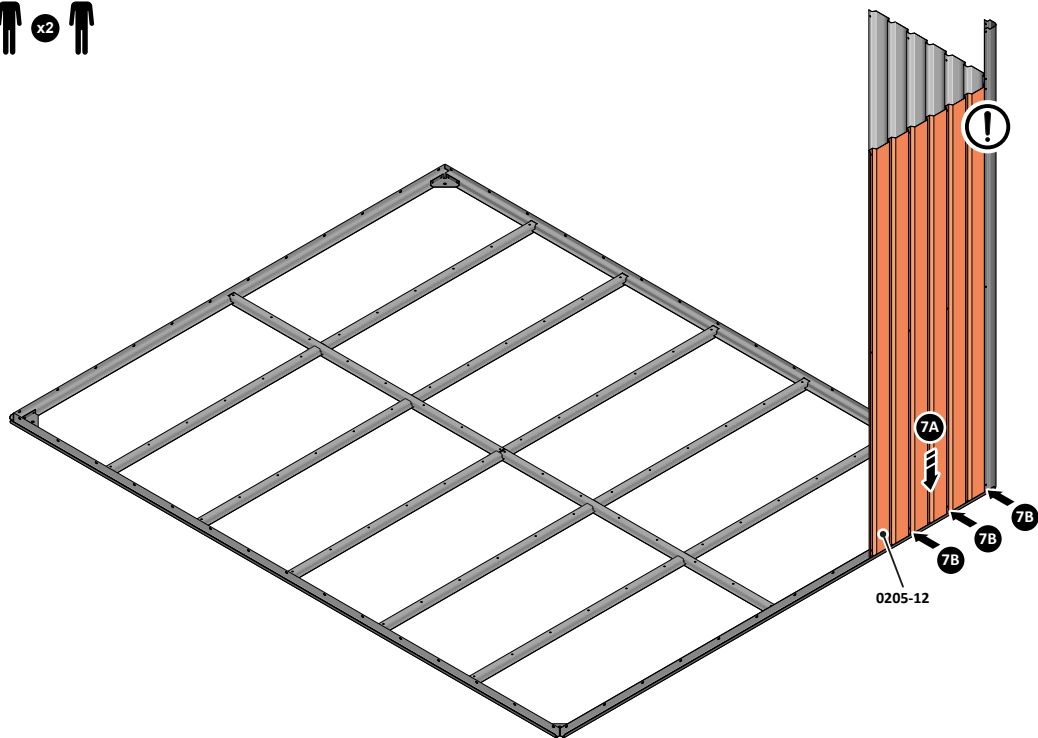

**7A** LOCATE FIRST WALL PANEL 0205-12 (1850 x 625mm) AS SHOWN ABOVE.  
**IMPORTANT: ENSURE PANEL IS IN THE CORRECT ORIENTATION.**

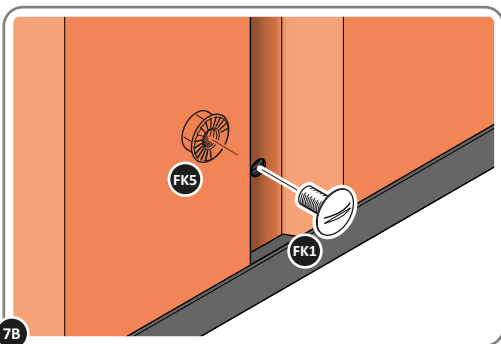

**7B** LOOSELY ATTACH WALL PANEL AT x3 LOCATIONS INDICATED ONLY.  
**IMPORTANT: DO NOT SECURE ANY FIXING POINTS OTHER THAN THOSE INDICATED.**

# Large Shed: Assembly Guide

## ASSEMBLY STAGE 8

LOCATE AND LOOSELY ATTACH MID CENTRE BRACE 0205-09.

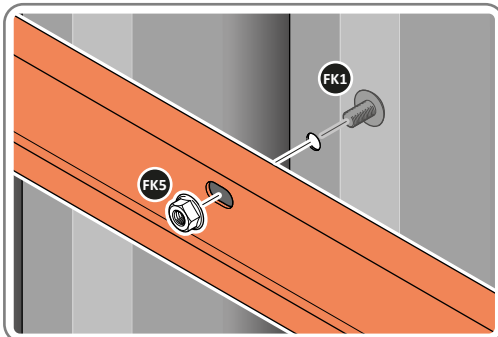
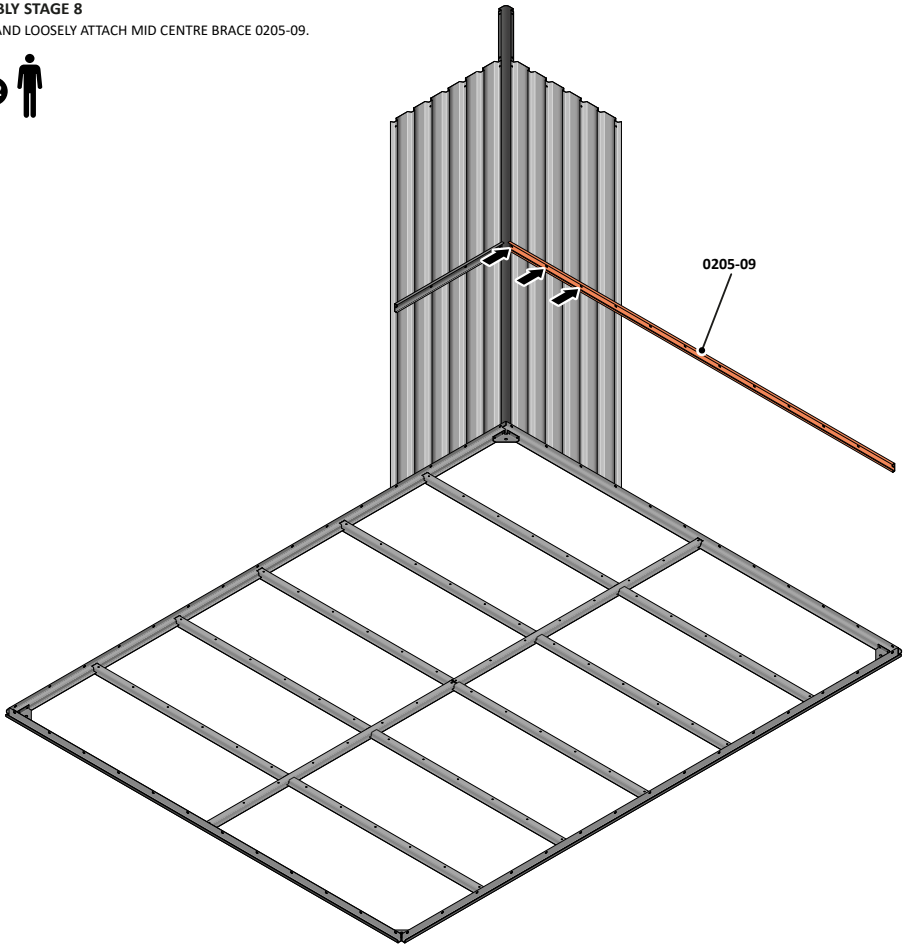

LOCATE AND LOOSELY ATTACH MID CENTRE BRACE 0205-09 AS SHOWN AT x3 LOCATIONS INDICATED ABOVE.

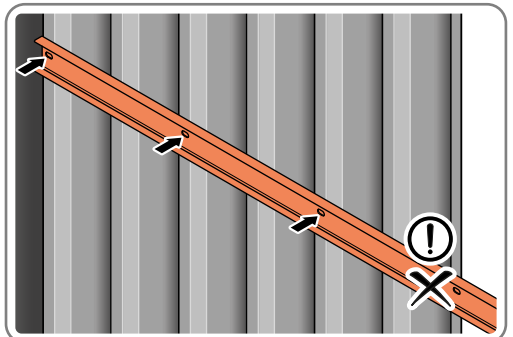

LOOSELY ATTACH AT x3 LOCATIONS INDICATED ONLY.  
**IMPORTANT: DO NOT SECURE AT OUTER FIXING POINT INDICATED.**

# Large Shed: Assembly Guide

## ASSEMBLY STAGE 9

LOCATE AND LOOSELY ATTACH WALL PANEL 0205-12 (1850 x 625mm).

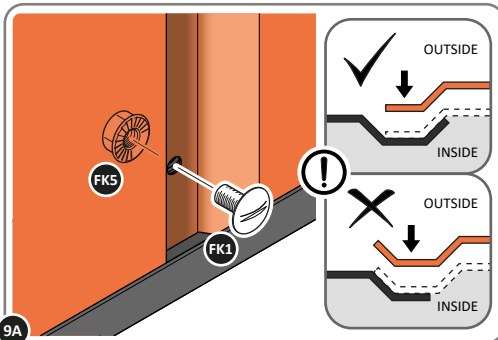
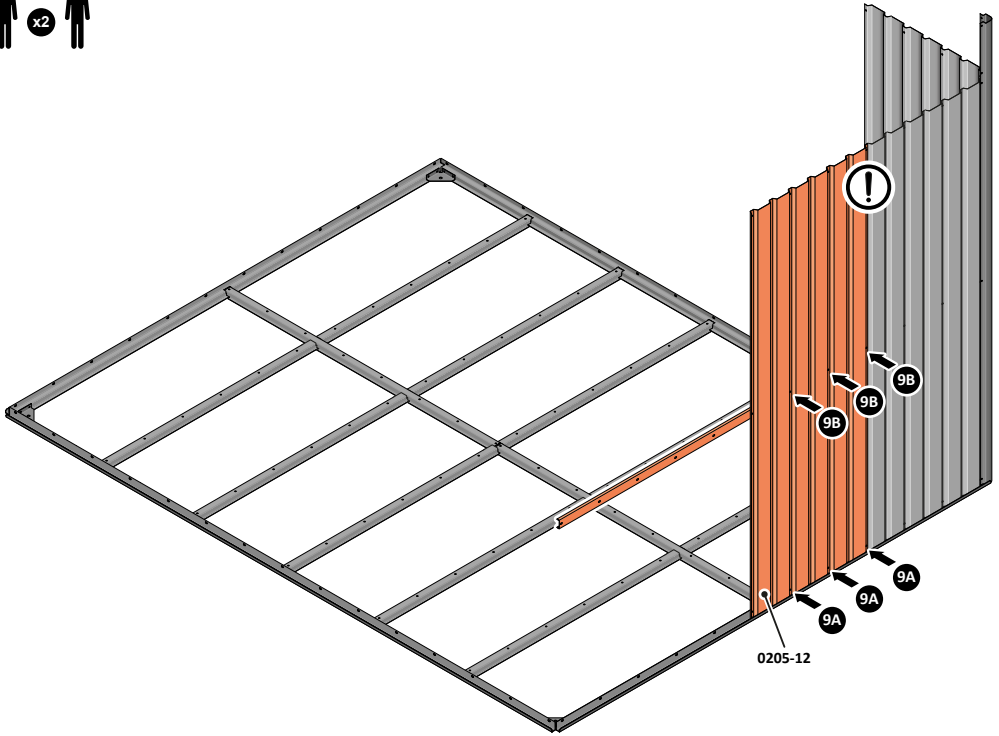

LOCATE AND LOOSELY ATTACH WALL PANEL AT x3 LOCATIONS INDICATED.  
**IMPORTANT: ENSURE PANEL IS IN THE CORRECT ORIENTATION.**

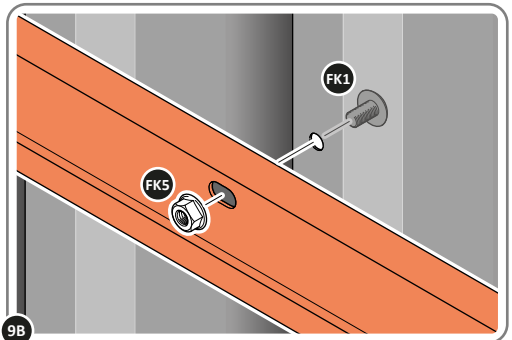

LOOSELY ATTACH AT x3 LOCATIONS INDICATED ONLY.



# Large Shed: Assembly Guide

## ASSEMBLY STAGE 10

LOCATE AND LOOSELY ATTACH WALL PANEL 0205-12 (1850 x 625mm).

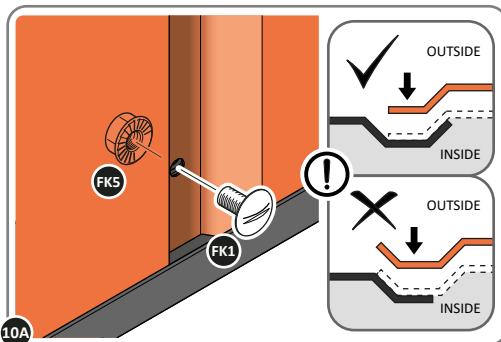
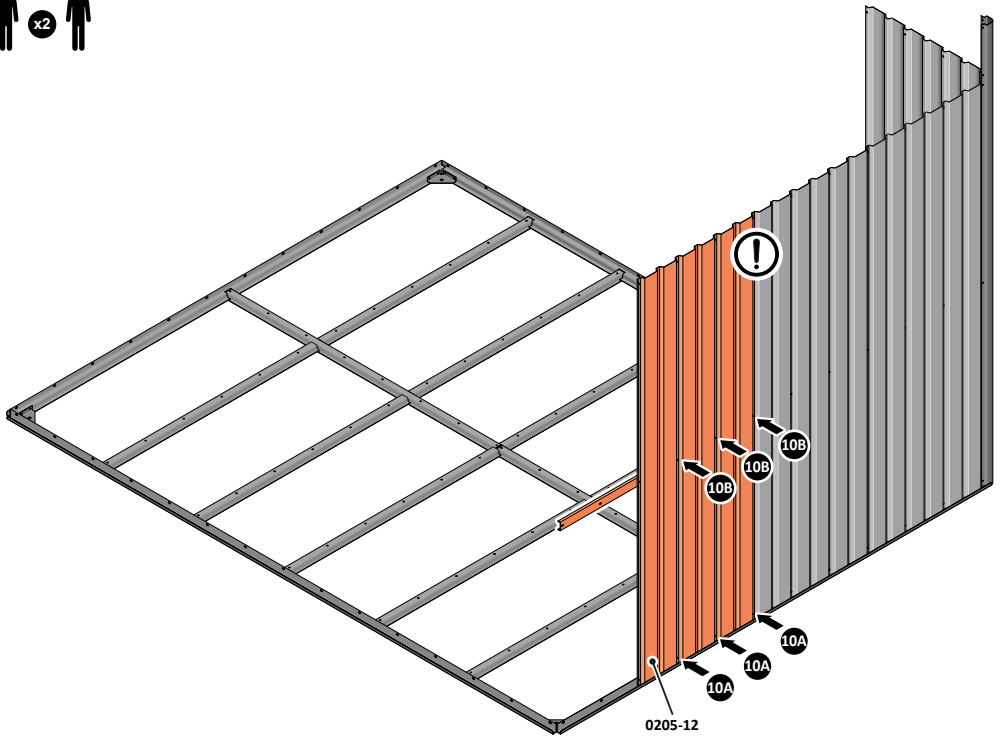

LOCATE AND LOOSELY ATTACH WALL PANEL AT x3 LOCATIONS INDICATED.  
**IMPORTANT: ENSURE PANEL IS IN THE CORRECT ORIENTATION.**

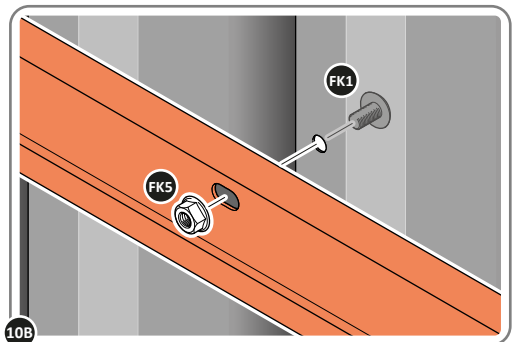

LOOSELY ATTACH AT x3 LOCATIONS INDICATED ONLY.

# Large Shed: Assembly Guide

## ASSEMBLY STAGE 11

LOCATE AND LOOSELY ATTACH WALL PANEL 0205-13 (1850 x 425mm).

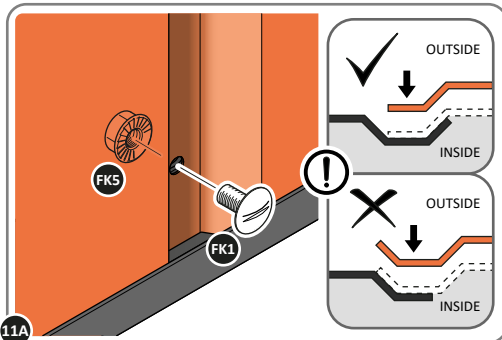
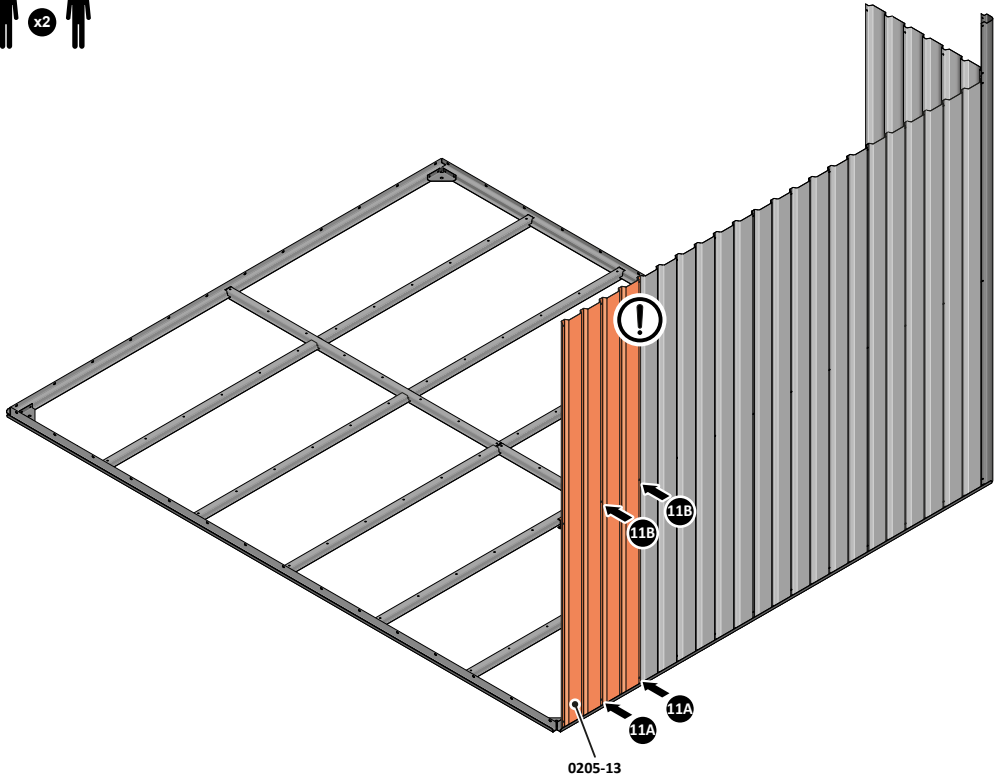

LOCATE AND LOOSELY ATTACH WALL PANEL AT x3 LOCATIONS INDICATED.  
**IMPORTANT: ENSURE PANEL IS IN THE CORRECT ORIENTATION.**

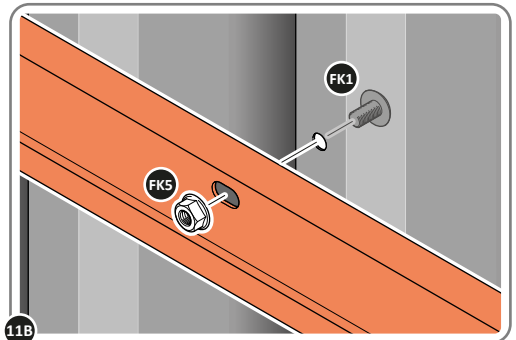

LOOSELY ATTACH AT x2 LOCATIONS INDICATED ONLY.

# Large Shed: Assembly Guide

## ASSEMBLY STAGE 12

LOCATE AND LOOSELY ATTACH CORNER POST 0205-14 (1885mm).

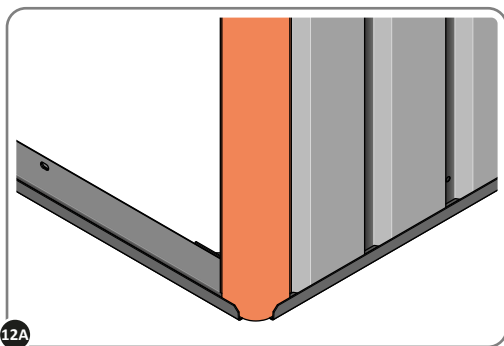
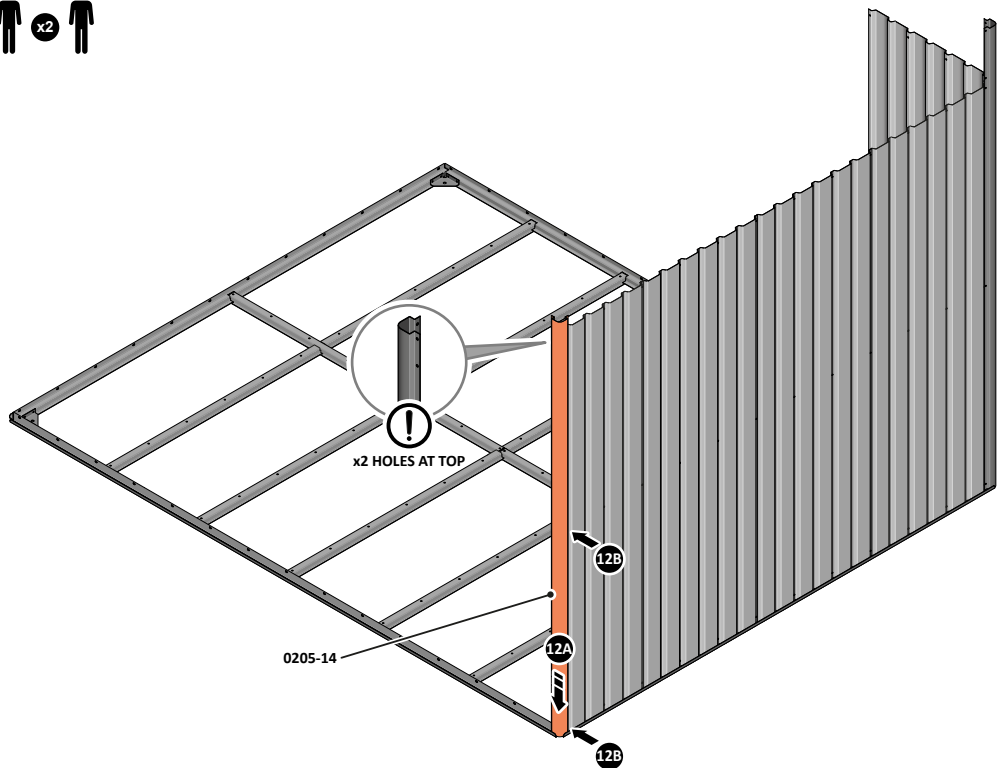

12A LOCATE CORNER POST 0205-14 (1885mm) AS SHOWN ABOVE.

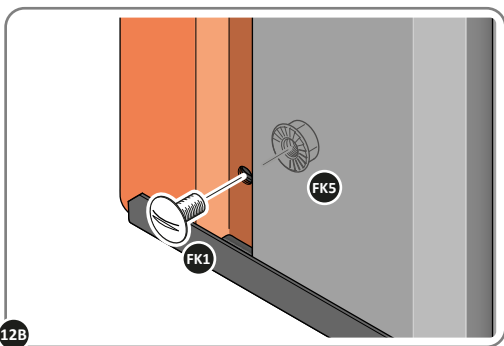

12B LOOSELY ATTACH CORNER POST AT x2 LOCATIONS INDICATED ONLY.  
**IMPORTANT: DO NOT SECURE AT UPPER FIXING POINT AT THIS STAGE.**

# Large Shed: Assembly Guide

## ASSEMBLY STAGE 13

LOCATE AND LOOSELY ATTACH WALL PANEL 0205-13 (1850 x 425mm).

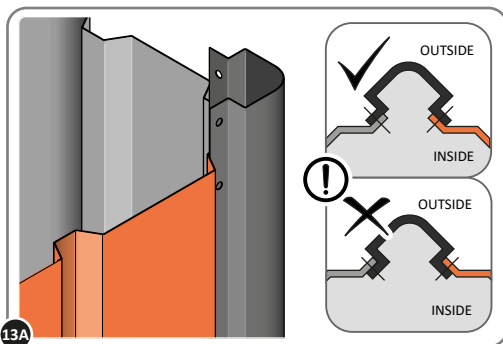
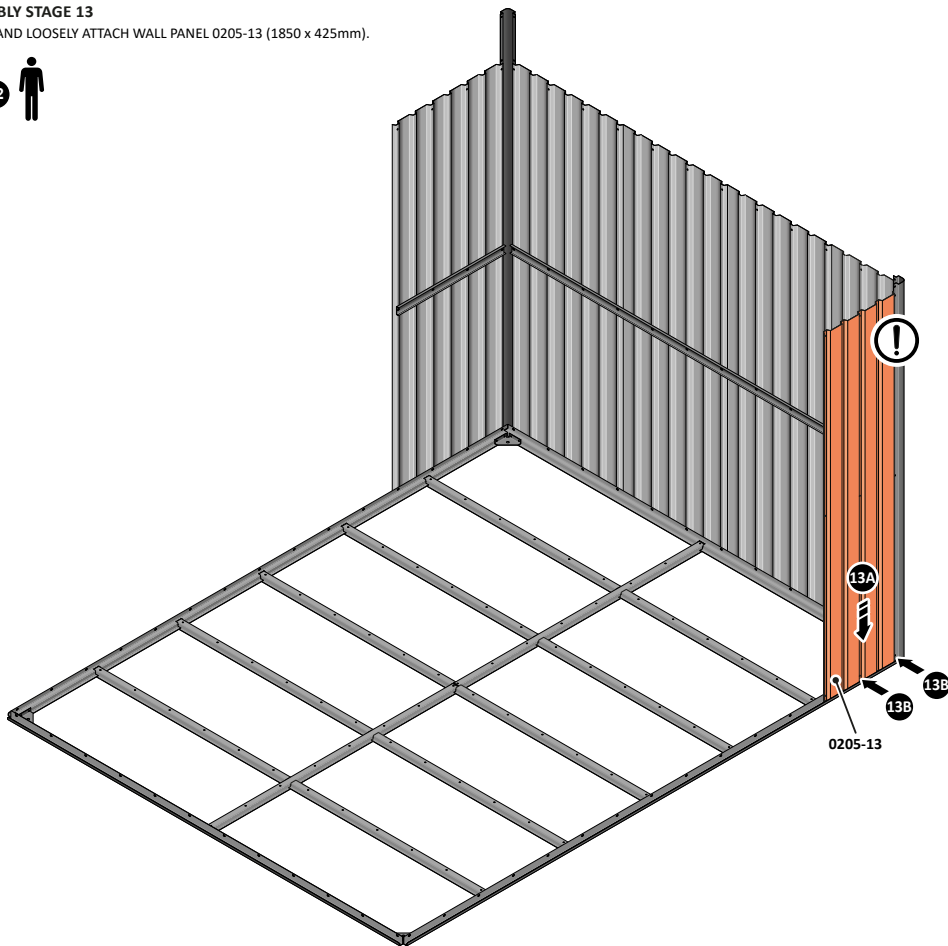

13A

LOCATE FIRST WALL PANEL 0205-13 (1850 x 425mm) AS SHOWN ABOVE.  
**IMPORTANT: ENSURE PANEL IS IN THE CORRECT ORIENTATION.**

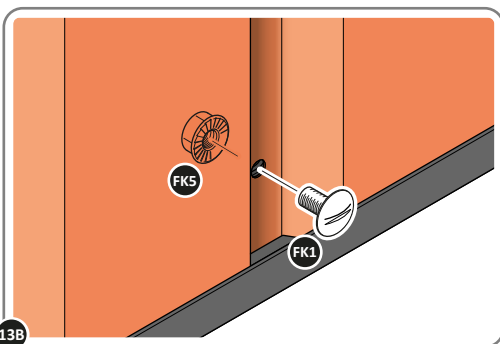

13B

LOOSELY ATTACH WALL PANEL AT x2 LOCATIONS INDICATED ONLY.  
**IMPORTANT: DO NOT SECURE ANY FIXING POINTS OTHER THAN THOSE INDICATED.**

# Large Shed: Assembly Guide

## ASSEMBLY STAGE 14

LOCATE AND LOOSELY ATTACH WALL PANEL 0205-12 (1850 x 625mm).

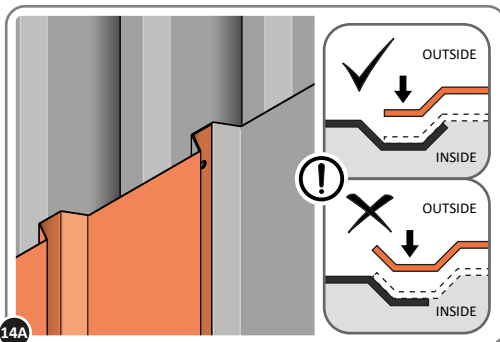
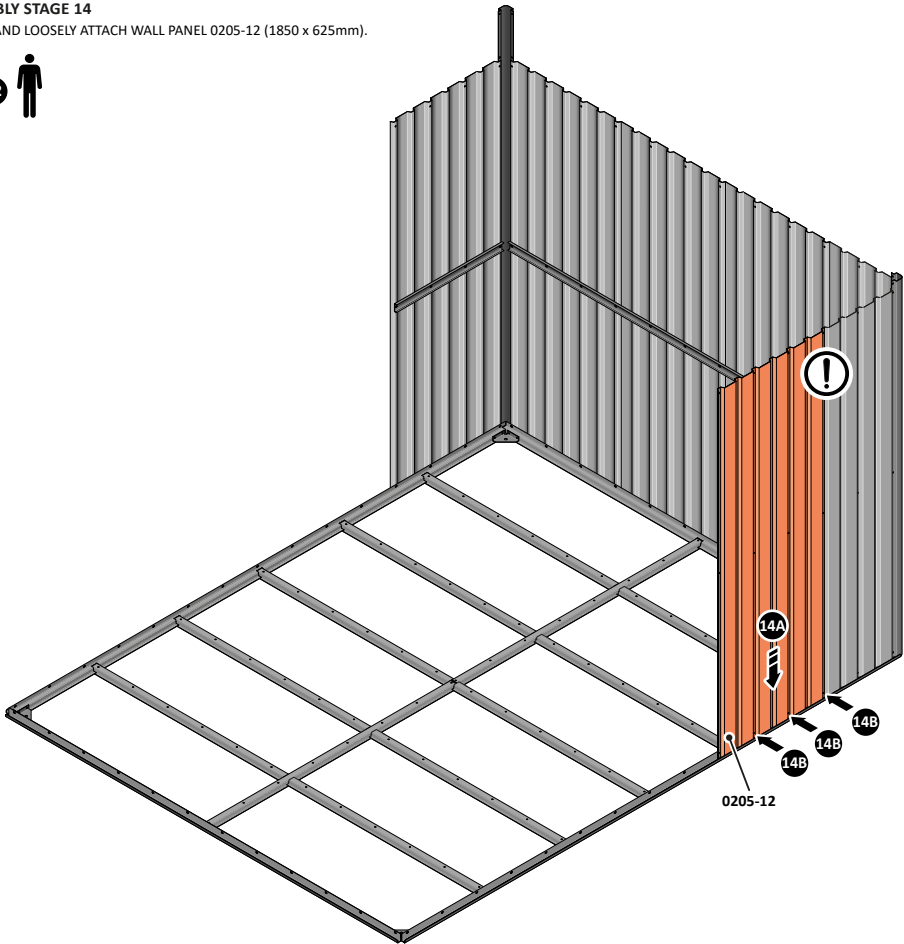

14A

LOCATE WALL PANEL 0205-12 INTO POSITION AS SHOWN ABOVE.  
**IMPORTANT: ENSURE PANEL IS IN THE CORRECT ORIENTATION.**

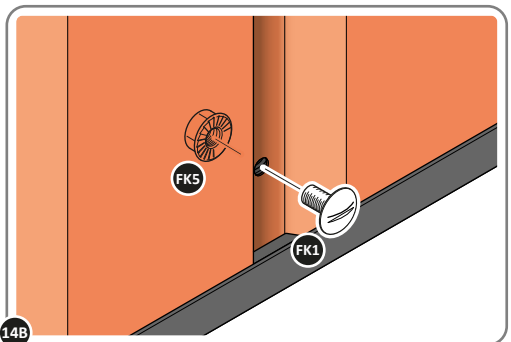

14B

LOOSELY ATTACH BACK WALL PANEL. AT x3 LOCATIONS INDICATED ONLY.  
**IMPORTANT: DO NOT SECURE ANY FIXING POINTS OTHER THAN THOSE INDICATED.**

# Large Shed: Assembly Guide

## ASSEMBLY STAGE 15

LOCATE AND LOOSELY ATTACH LONG CENTRE BRACE 0205-08.

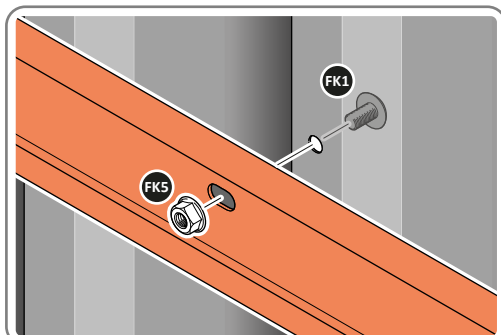
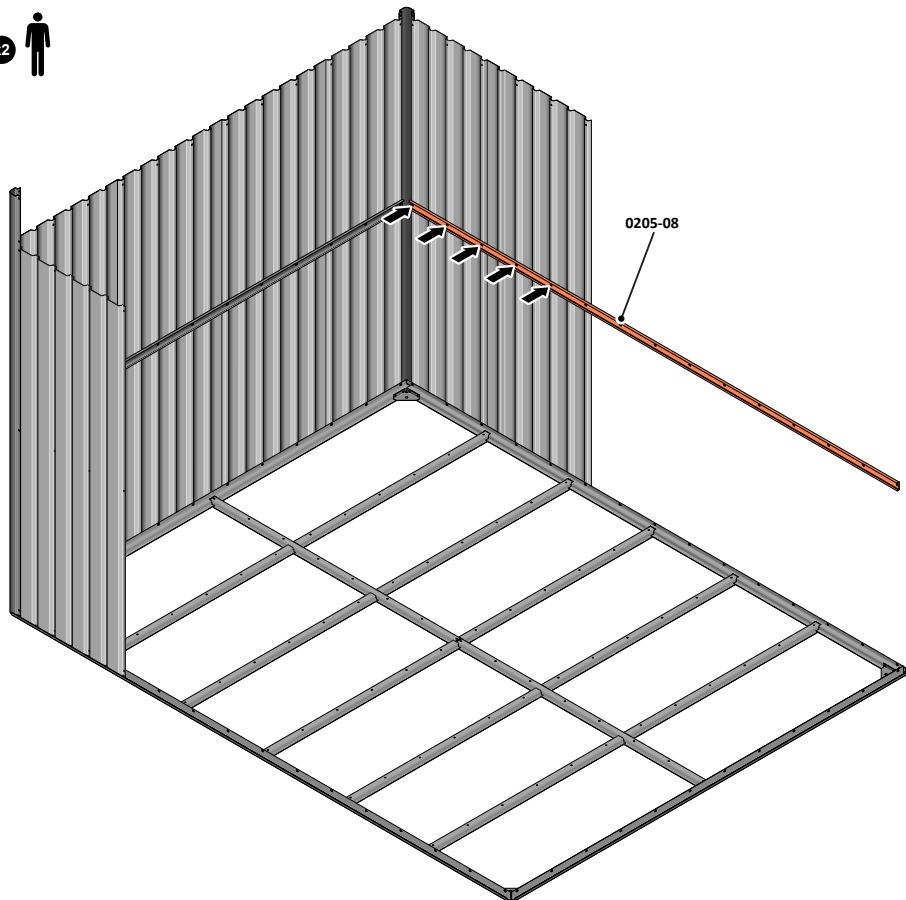

LOCATE AND LOOSELY ATTACH LONG CENTRE BRACE 0205-08 AS SHOWN AT x5 LOCATIONS INDICATED ABOVE.

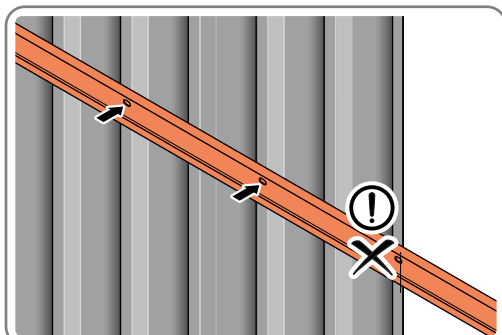

LOOSELY ATTACH AT x5 LOCATIONS INDICATED ONLY.  
**IMPORTANT: DO NOT SECURE AT OUTER FIXING POINT INDICATED.**

# Large Shed: Assembly Guide

## ASSEMBLY STAGE 16

LOCATE AND LOOSELY ATTACH WALL PANEL 0205-12 (1850 x 625mm).

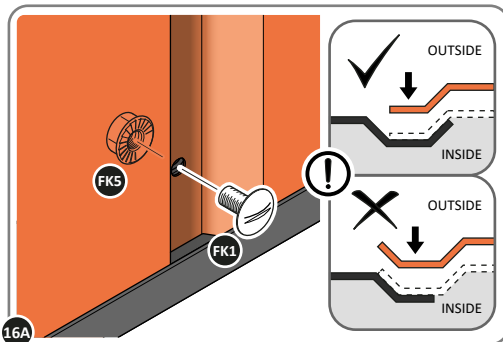
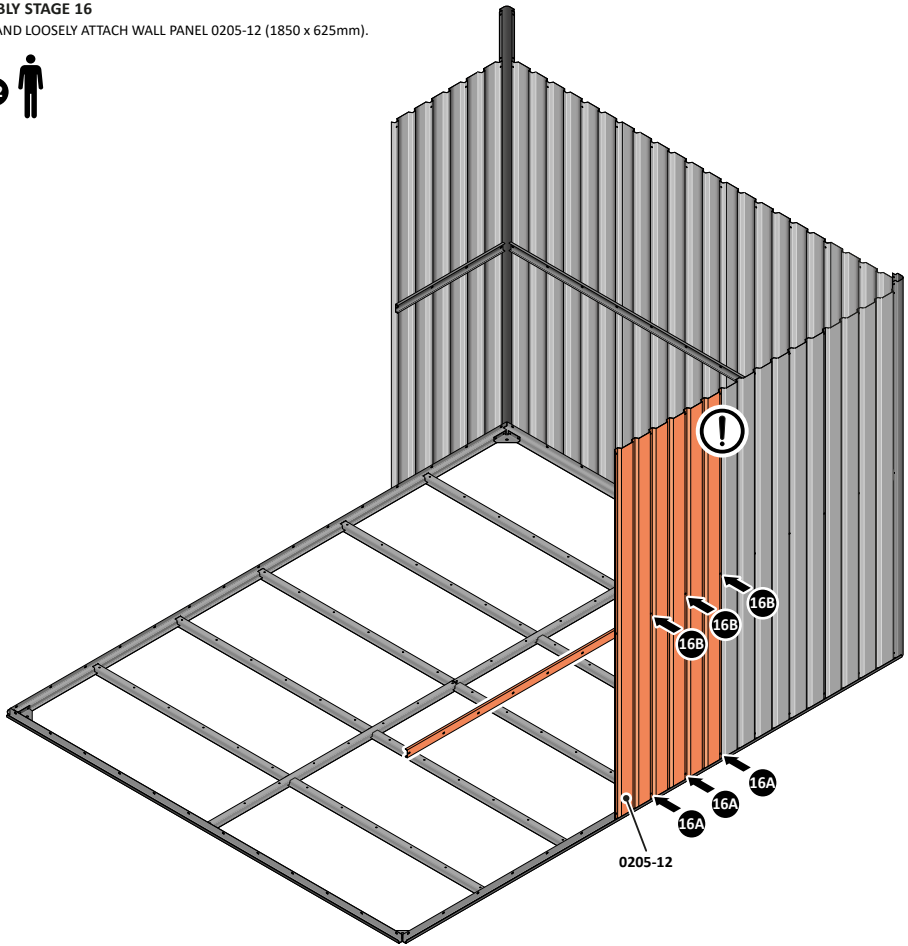

LOCATE AND LOOSELY ATTACH WALL PANEL AT x3 LOCATIONS INDICATED.  
**IMPORTANT: ENSURE PANEL IS IN THE CORRECT ORIENTATION.**

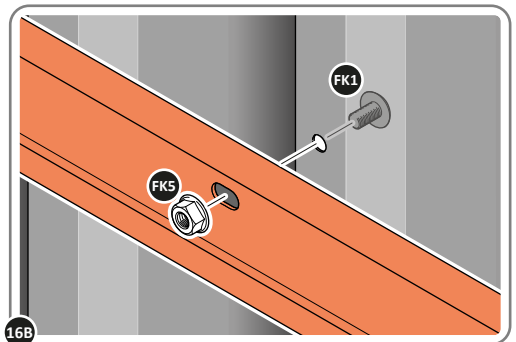

LOOSELY ATTACH AT x3 LOCATIONS INDICATED ONLY.

## ASSEMBLY STAGE 17

LOCATE AND LOOSELY ATTACH WALL PANEL 0205-12 (1850 x 625mm).

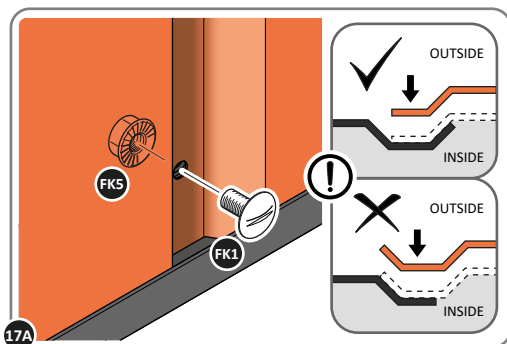
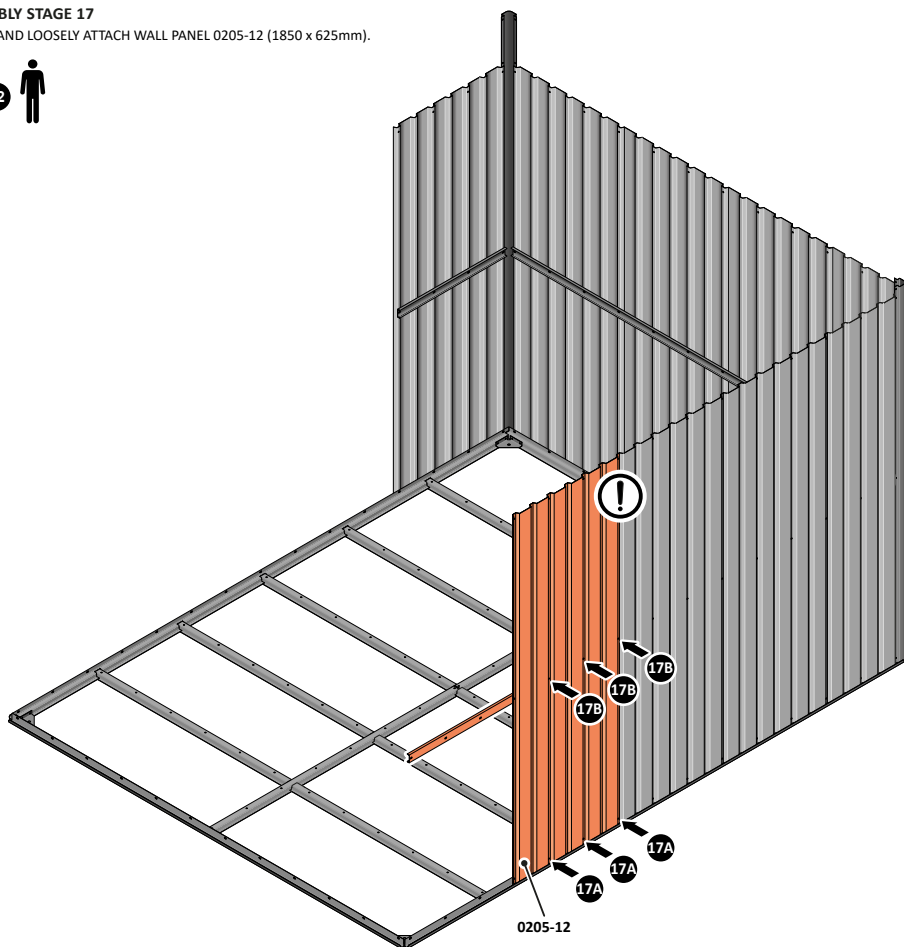

LOCATE AND LOOSELY ATTACH WALL PANEL AT x3 LOCATIONS INDICATED.  
**IMPORTANT: ENSURE PANEL IS IN THE CORRECT ORIENTATION.**

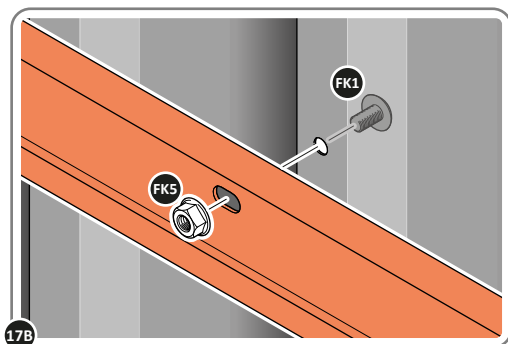

LOOSELY ATTACH AT x3 LOCATIONS INDICATED ONLY.



## ASSEMBLY STAGE 18

LOCATE AND LOOSELY ATTACH WALL PANEL 0205-12 (1850 x 625mm).

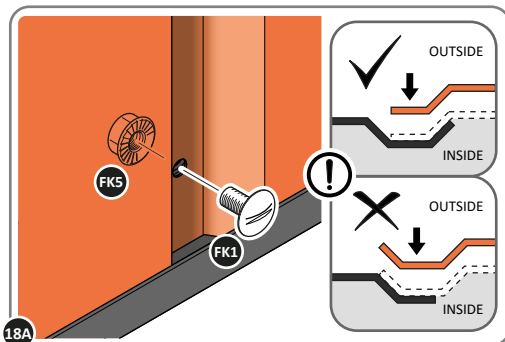
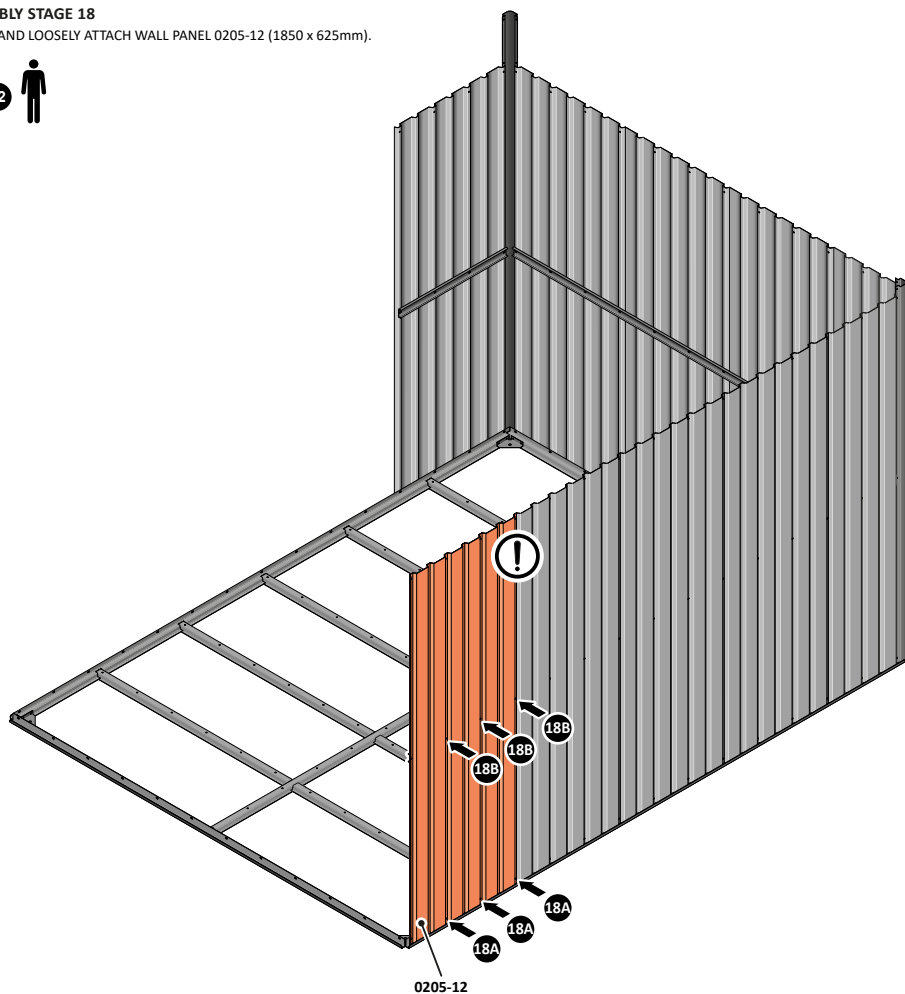

LOCATE AND LOOSELY ATTACH WALL PANEL AT x3 LOCATIONS INDICATED.  
**IMPORTANT: ENSURE PANEL IS IN THE CORRECT ORIENTATION.**

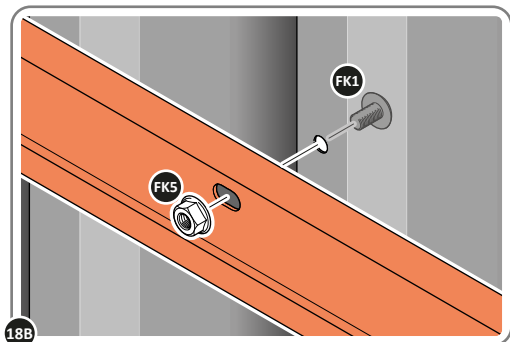

LOOSELY ATTACH AT x3 LOCATIONS INDICATED ONLY.

# Large Shed: Assembly Guide

## ASSEMBLY STAGE 19

LOCATE AND LOOSELY ATTACH CORNER POST 0205-14 (1885mm).

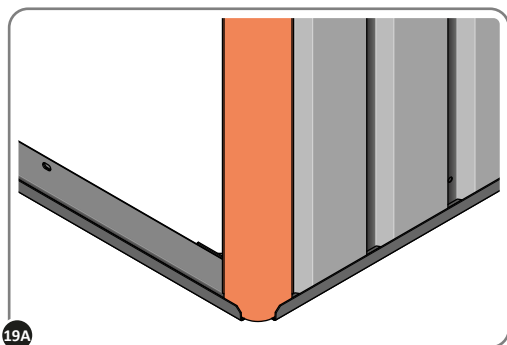
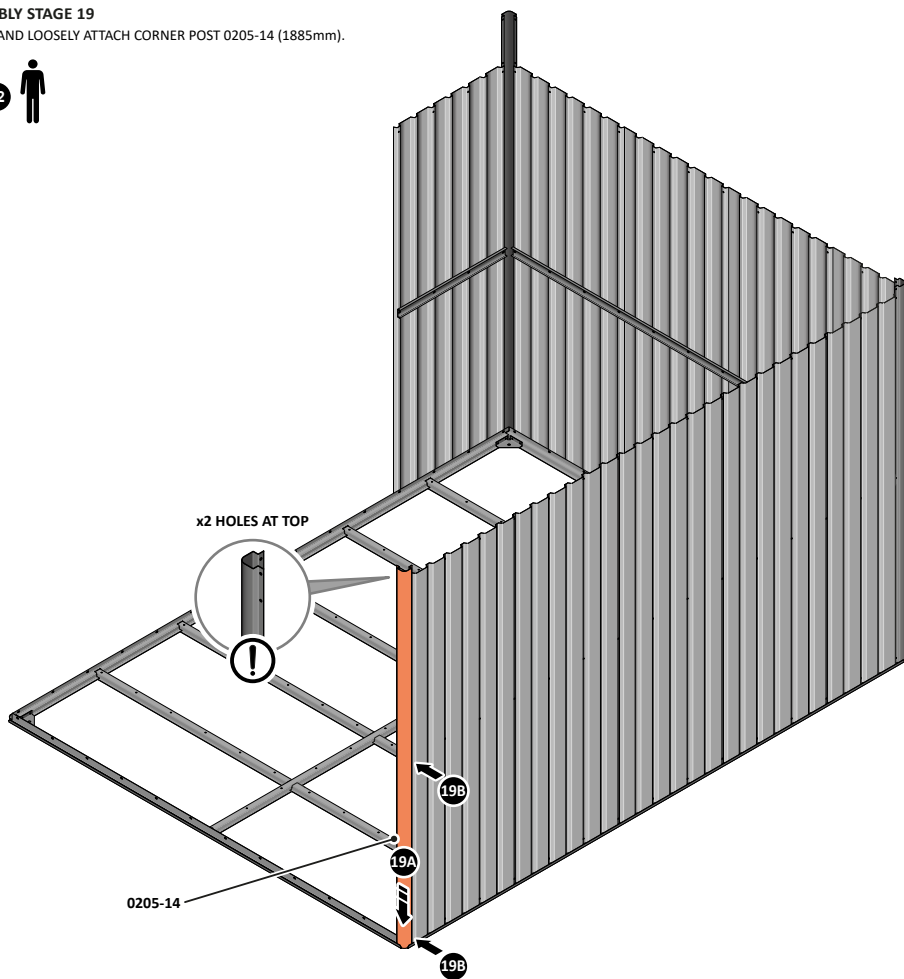

19A

LOCATE CORNER POST 0205-14 (1885mm) AS SHOWN ABOVE.

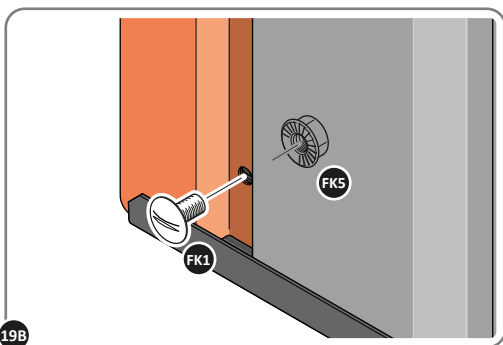

19B

LOOSELY ATTACH CORNER POST AT x2 LOCATIONS INDICATED ONLY.  
**IMPORTANT: DO NOT SECURE AT UPPER FIXING POINT AT THIS STAGE.**

## ASSEMBLY STAGE 20

LOCATE AND LOOSELY ATTACH WALL PANEL 0205-13 (1850 x 425mm).

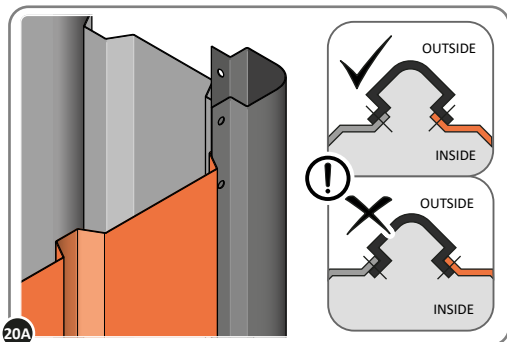
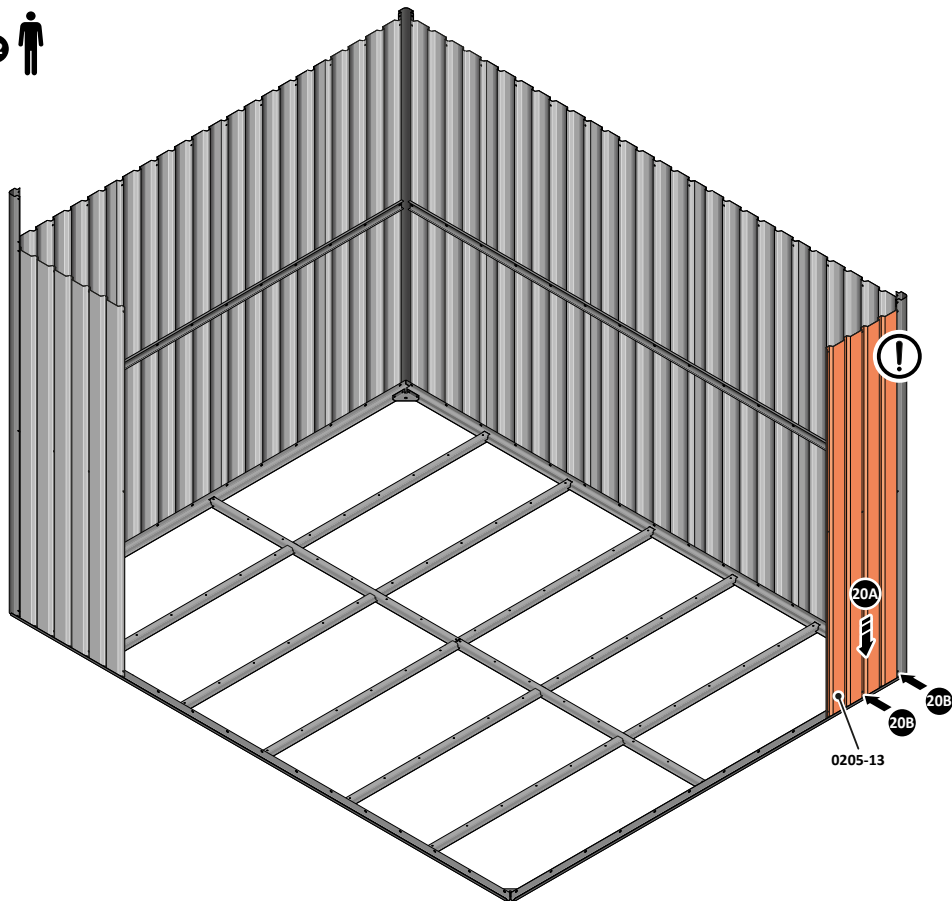

20A  
LOCATE FIRST WALL PANEL 0205-13 (1850 x 425mm) AS SHOWN ABOVE.  
**IMPORTANT: ENSURE PANEL IS IN THE CORRECT ORIENTATION.**

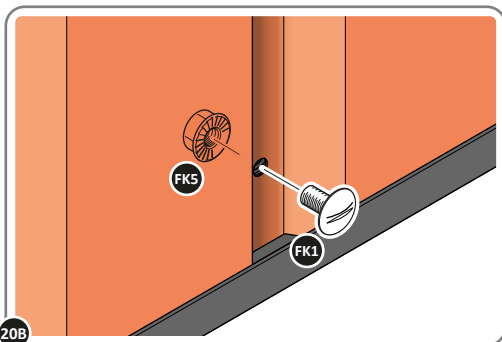

20B  
LOOSELY ATTACH WALL PANEL AT x2 LOCATIONS INDICATED ONLY.  
**IMPORTANT: DO NOT SECURE ANY FIXING POINTS OTHER THAN THOSE INDICATED.**

## ASSEMBLY STAGE 21

LOCATE AND LOOSELY ATTACH WALL PANEL 0205-12 (1850 x 625mm).

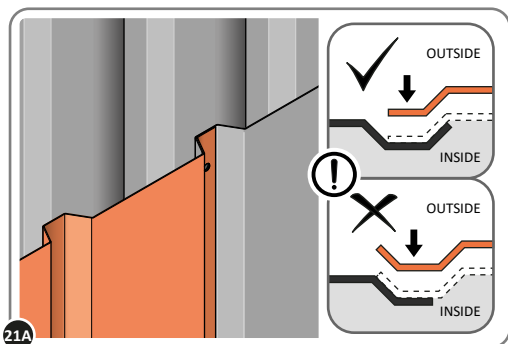
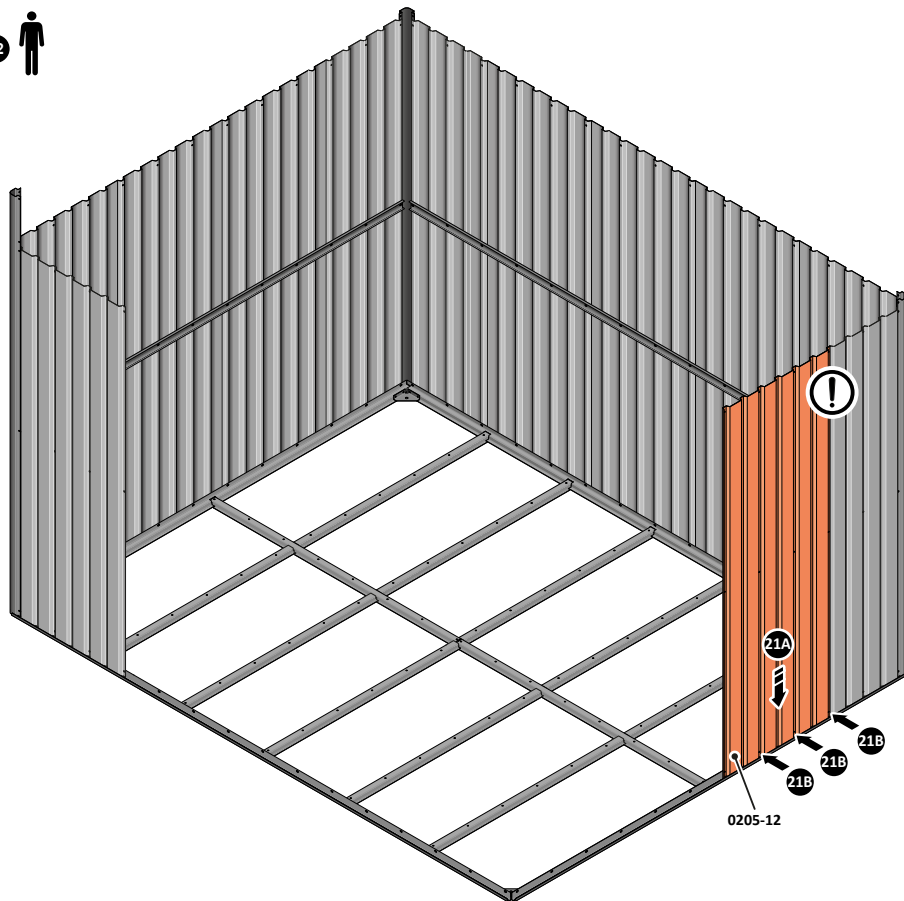

**21A** LOCATE WALL PANEL 0205-12 INTO POSITION AS SHOWN ABOVE.  
**IMPORTANT: ENSURE PANEL IS IN THE CORRECT ORIENTATION.**

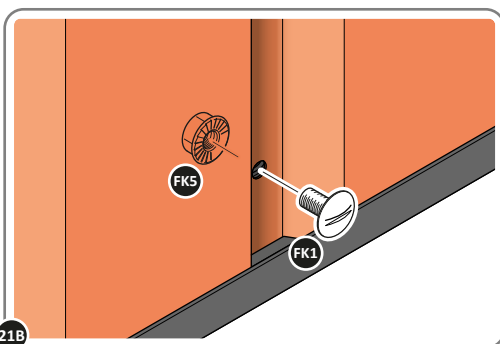

**21B** LOOSELY ATTACH WALL PANEL AT x3 LOCATIONS INDICATED ONLY.  
**IMPORTANT: DO NOT SECURE ANY FIXING POINTS OTHER THAN THOSE INDICATED.**

# Large Shed: Assembly Guide

## ASSEMBLY STAGE 22

LOCATE AND LOOSELY ATTACH MID CENTRE BRACE 0205-09.

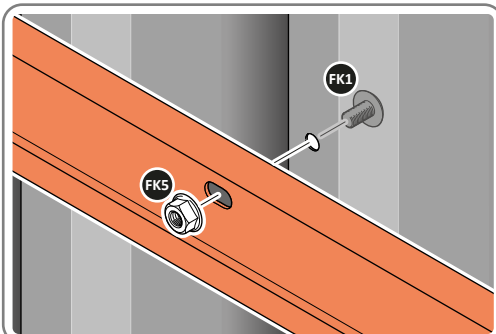
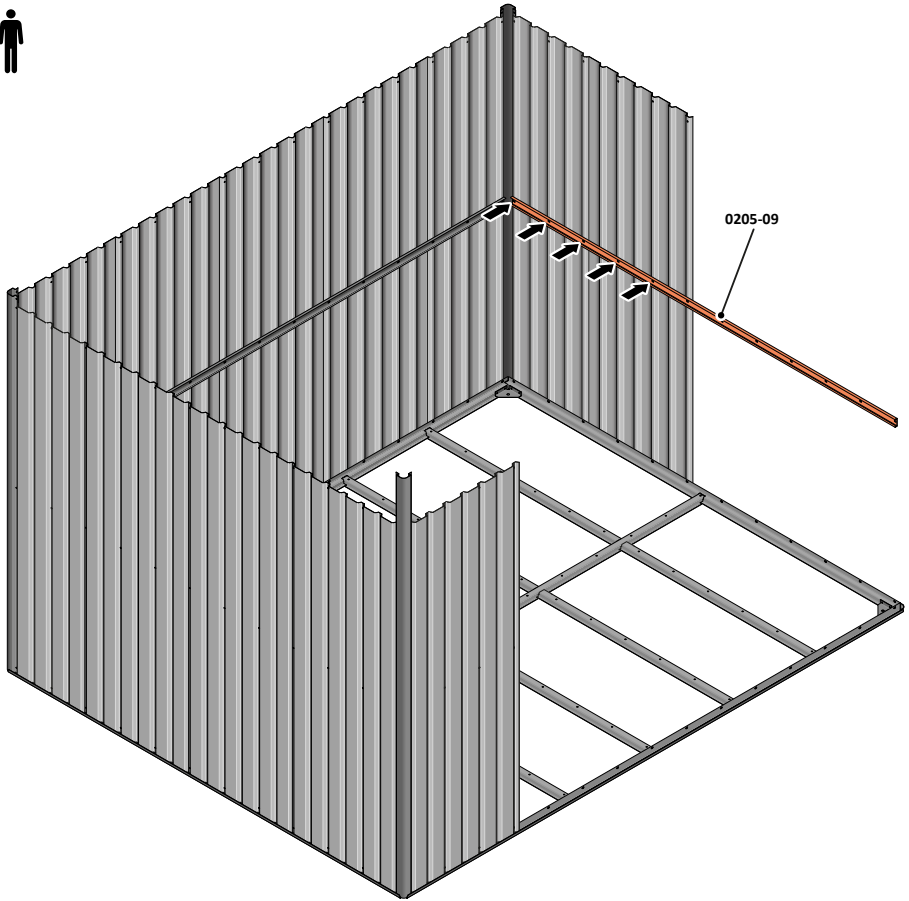

LOCATE AND LOOSELY ATTACH MID CENTRE BRACE 0205-09 AS SHOWN AT X5 LOCATIONS INDICATED ABOVE.

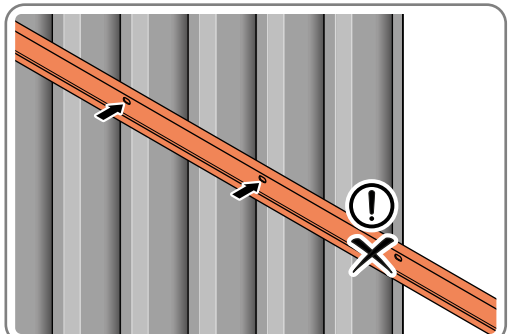

LOOSELY ATTACH AT X5 LOCATIONS INDICATED ONLY.  
**IMPORTANT: DO NOT SECURE AT OUTER FIXING POINT INDICATED.**

# Large Shed: Assembly Guide

## ASSEMBLY STAGE 23

LOCATE AND LOOSELY ATTACH WALL PANEL 0205-12 (1850 x 625mm).

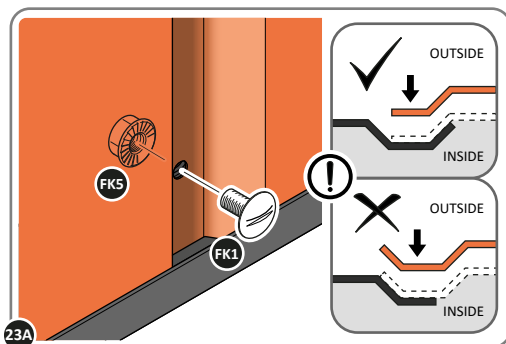
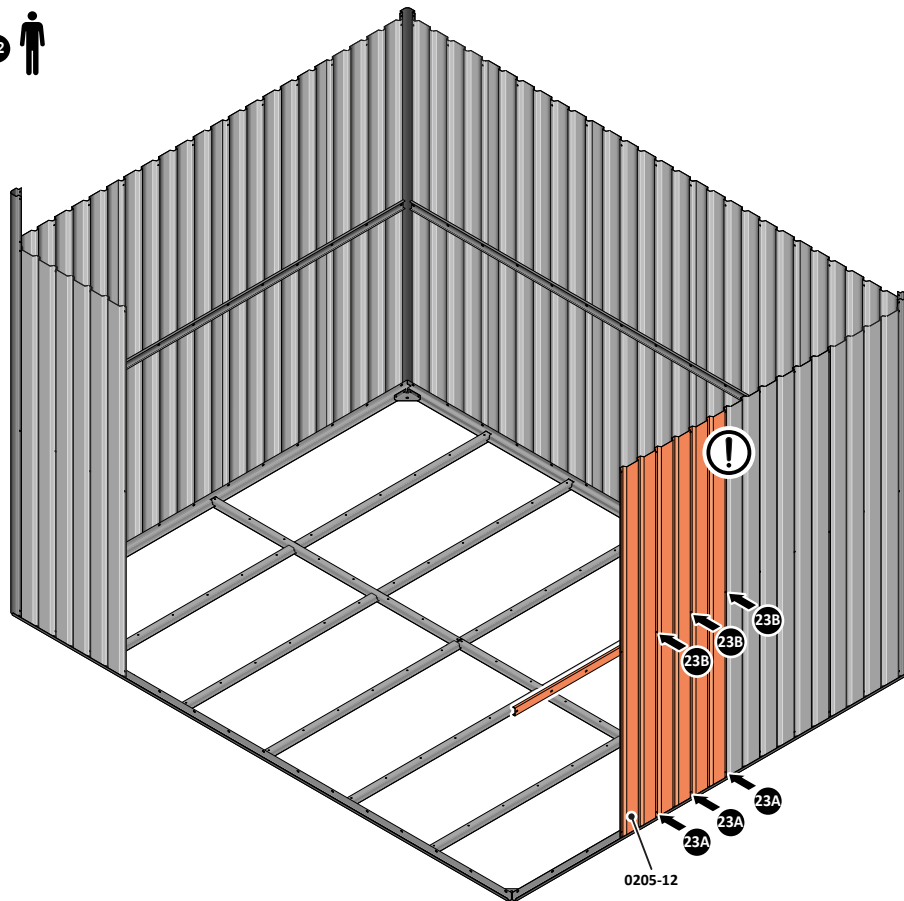

LOCATE AND LOOSELY ATTACH WALL PANEL AT x3 LOCATIONS INDICATED.  
**IMPORTANT: ENSURE PANEL IS IN THE CORRECT ORIENTATION.**

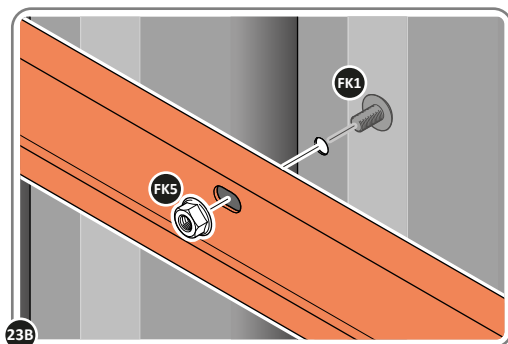

LOOSELY ATTACH AT x3 LOCATIONS INDICATED ONLY.

# Large Shed: Assembly Guide

## ASSEMBLY STAGE 24

LOCATE AND LOOSELY ATTACH WALL PANEL 0205-12 (1850 x 625mm).

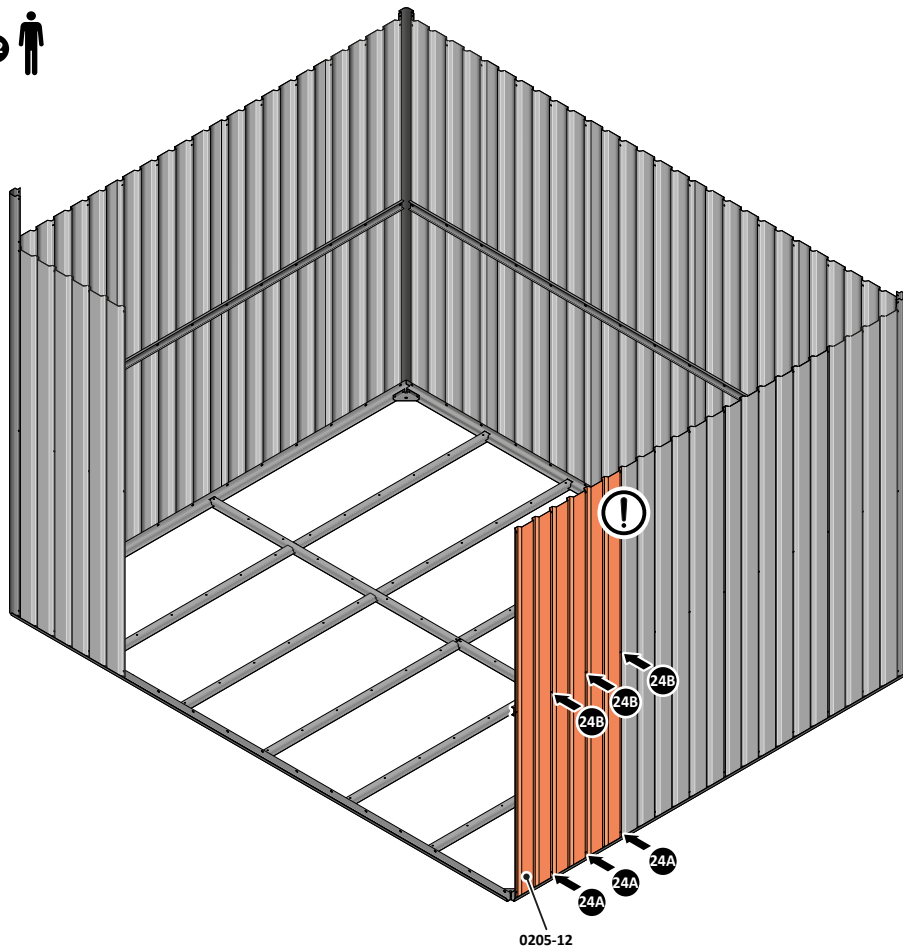

0205-12

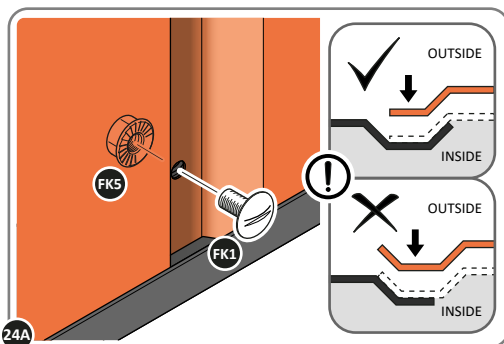

24A

LOCATE AND LOOSELY ATTACH WALL PANEL AT x3 LOCATIONS INDICATED.  
**IMPORTANT: ENSURE PANEL IS IN THE CORRECT ORIENTATION.**

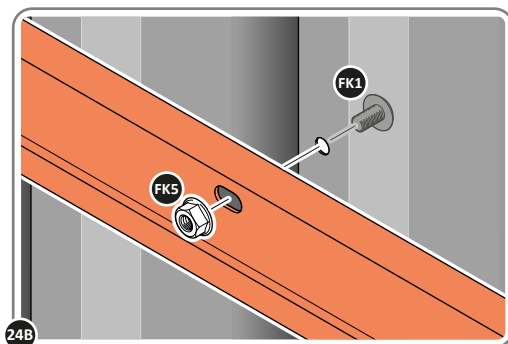

24B

LOOSELY ATTACH AT x3 LOCATIONS INDICATED ONLY.

# Large Shed: Assembly Guide

## ASSEMBLY STAGE 25

LOCATE AND LOOSELY ATTACH CORNER POST 0205-15 (2100mm).

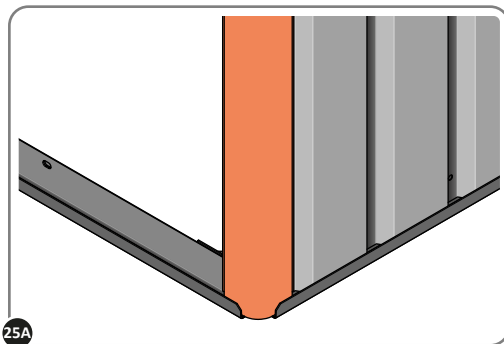
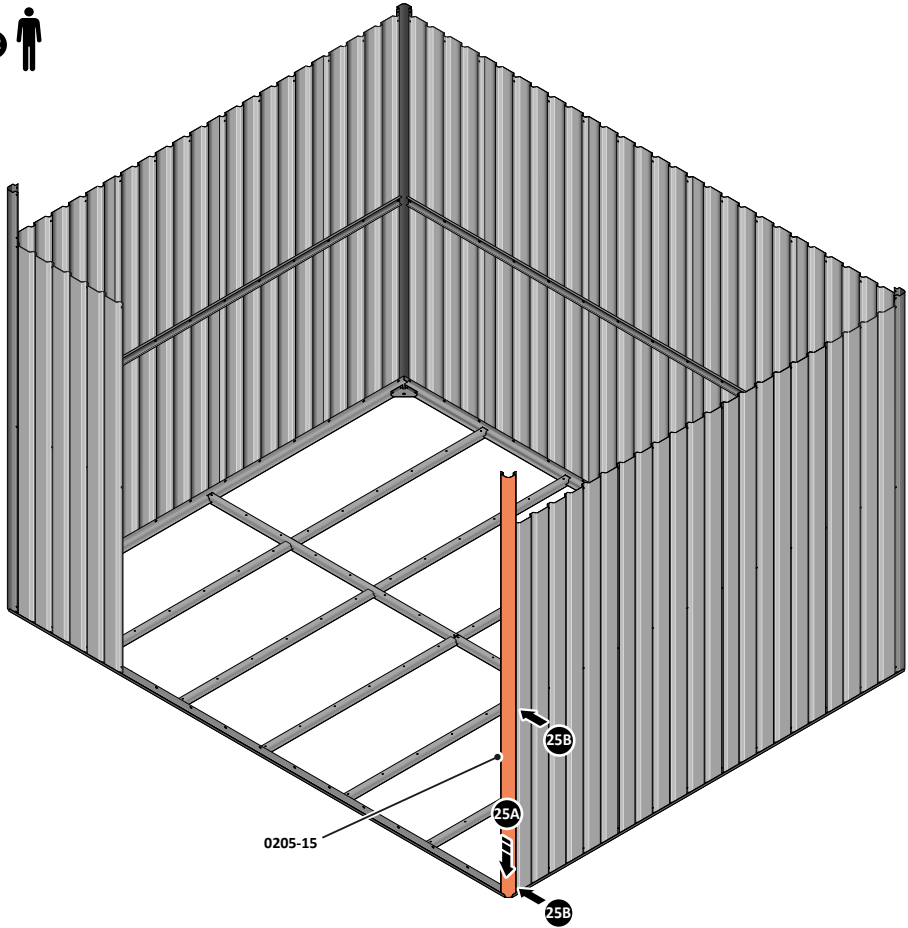

25A LOCATE CORNER POST 0205-15 (2100mm) AS SHOWN ABOVE.

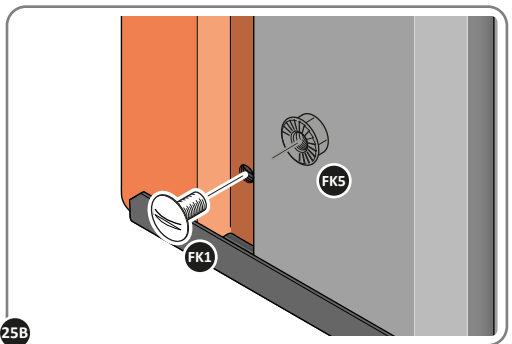

25B LOOSELY ATTACH CORNER POST AT x2 LOCATIONS INDICATED ONLY.  
**IMPORTANT: DO NOT SECURE AT UPPER FIXING POINT AT THIS STAGE.**



# Large Shed: Assembly Guide

## ASSEMBLY STAGE 26

LOCATE AND LOOSELY ATTACH WALL PANEL 0205-12 (1850 x 625mm).

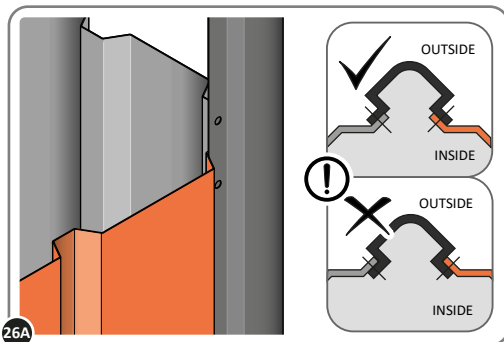
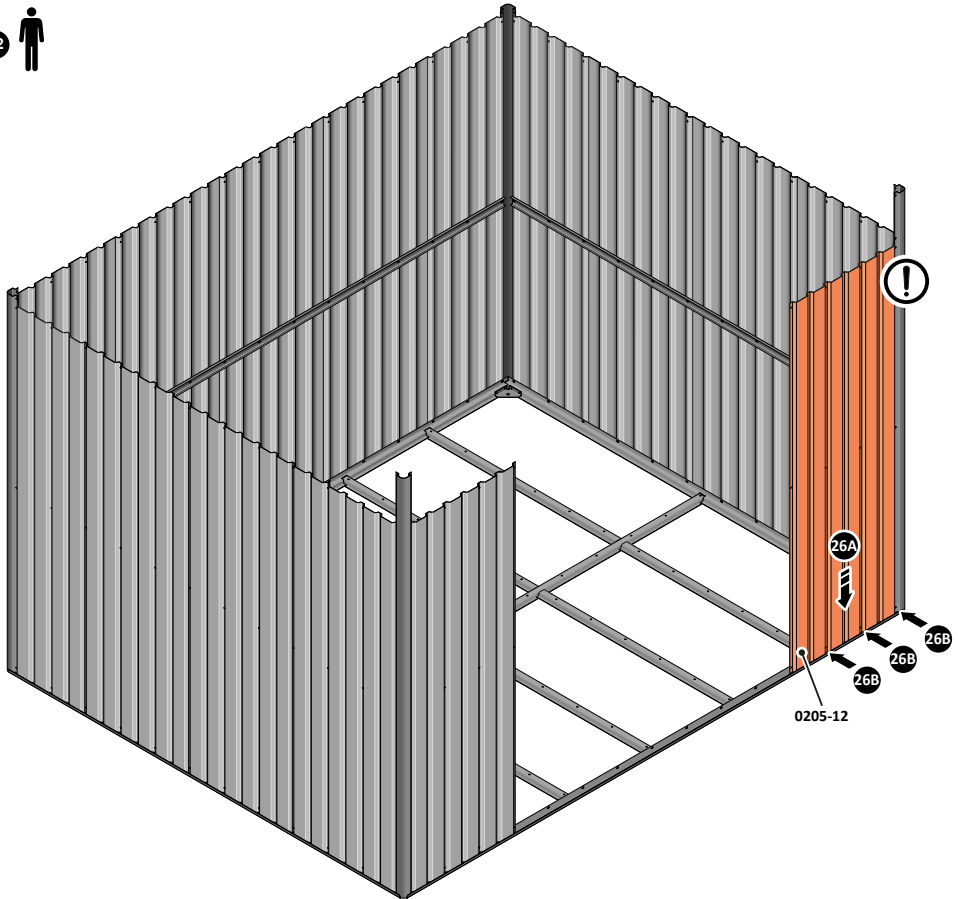

26A

LOCATE WALL PANEL 0205-12 (1850 x 625mm) AS SHOWN ABOVE.  
**IMPORTANT: ENSURE PANEL IS IN THE CORRECT ORIENTATION.**

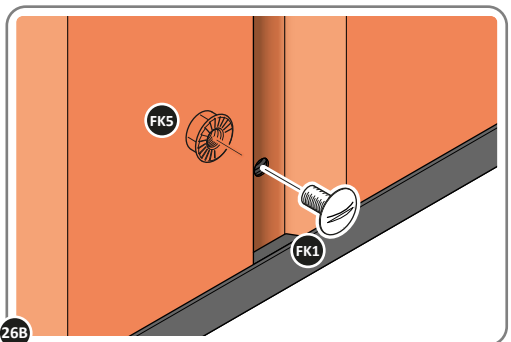

26B

LOOSELY ATTACH WALL PANEL AT x3 LOCATIONS INDICATED ONLY.  
**IMPORTANT: DO NOT SECURE ANY FIXING POINTS OTHER THAN THOSE INDICATED.**

# Large Shed: Assembly Guide

## ASSEMBLY STAGE 27

LOCATE AND LOOSELY ATTACH RIGHT-HAND DOOR POST 0205-16.

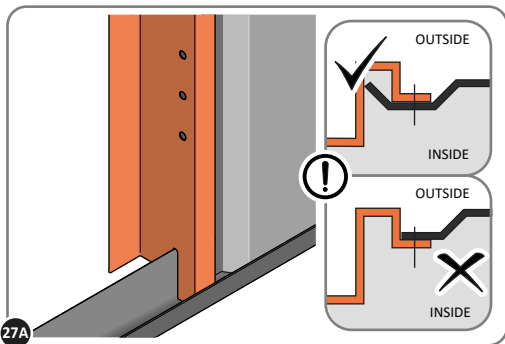
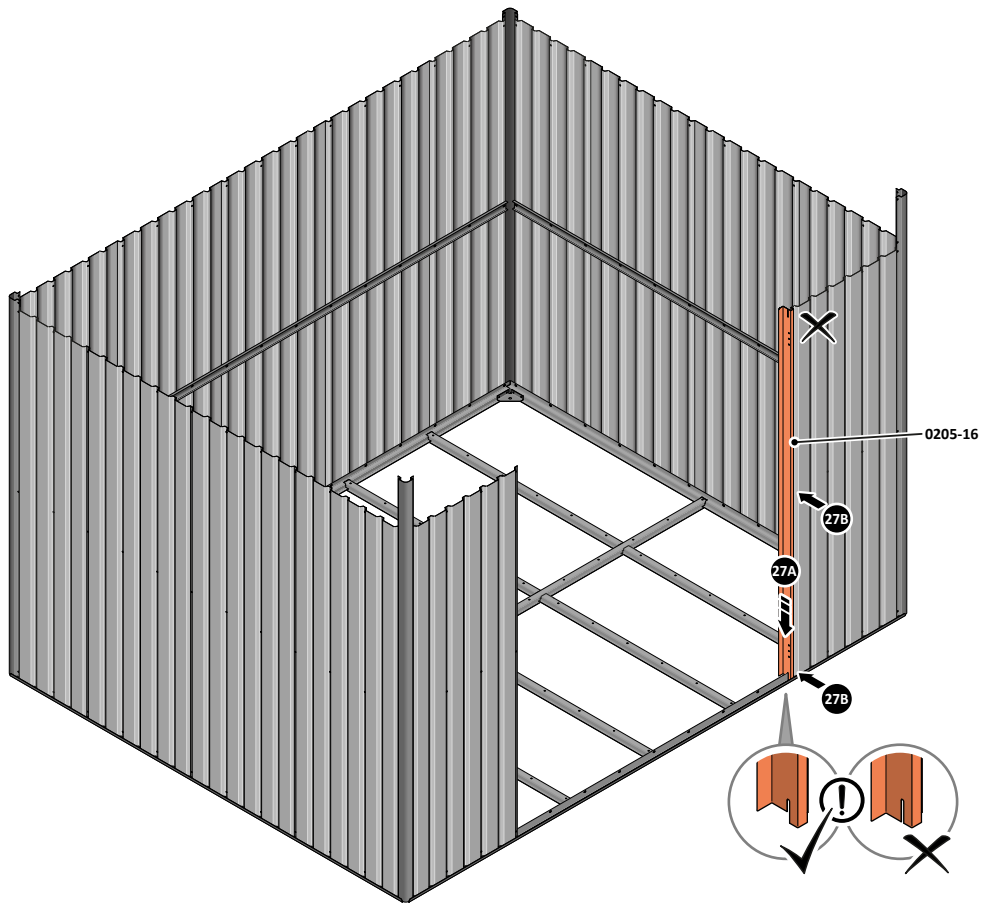

LOCATE RIGHT-HAND DOOR POST 0205-16 AS SHOWN ABOVE.  
**IMPORTANT: ENSURE DOOR POST IS IN THE CORRECT ORIENTATION.**

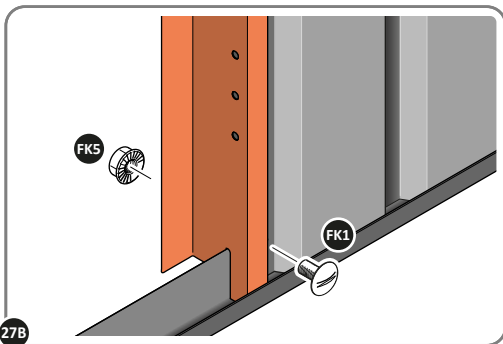

SECURE DOOR POST AT x2 LOCATIONS INDICATED.  
**IMPORTANT: DO NOT SECURE AT UPPER FIXING POINT AT THIS STAGE.**

# Large Shed: Assembly Guide

## ASSEMBLY STAGE 28

LOCATE AND LOOSELY ATTACH LEFT-HAND DOOR POST 0205-17.

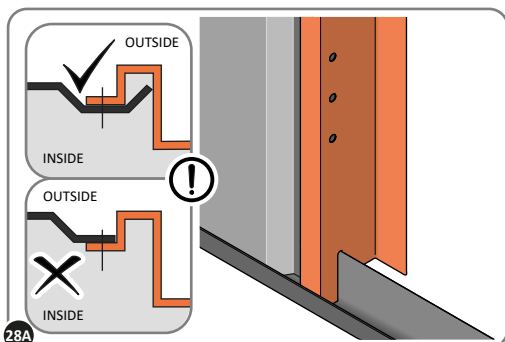
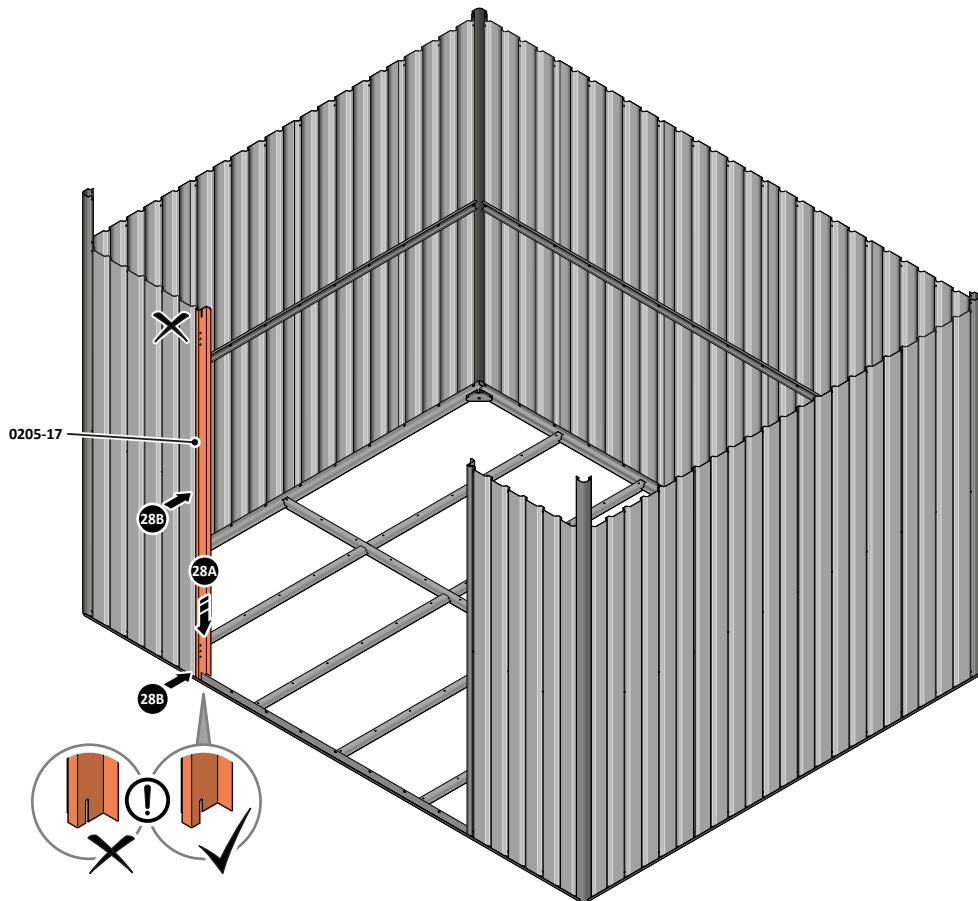

28A

LOCATE LEFT-HAND DOOR POST 0205-17 AS SHOWN ABOVE.  
**IMPORTANT: ENSURE DOOR POST IS IN THE CORRECT ORIENTATION.**

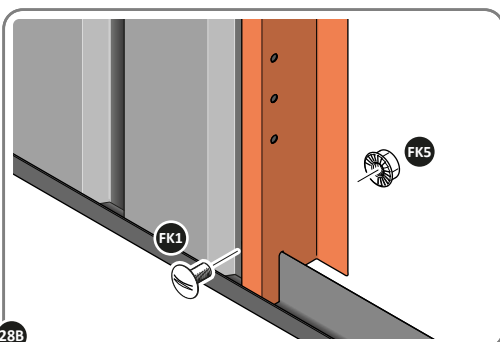

28B

SECURE DOOR POST AT x2 LOCATIONS INDICATED.  
**IMPORTANT: DO NOT SECURE AT UPPER FIXING POINT AT THIS STAGE.**

# Large Shed: Assembly Guide

## ASSEMBLY STAGE 29

LOCATE AND LOOSELY ATTACH SHORT ROOF RAIL 0205-19.

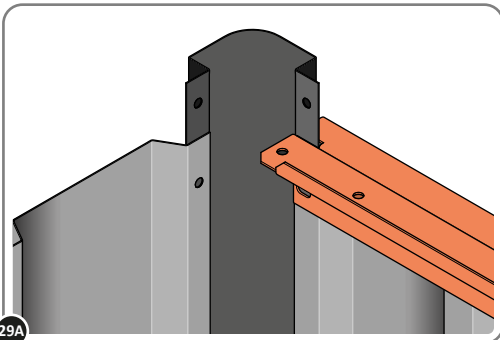
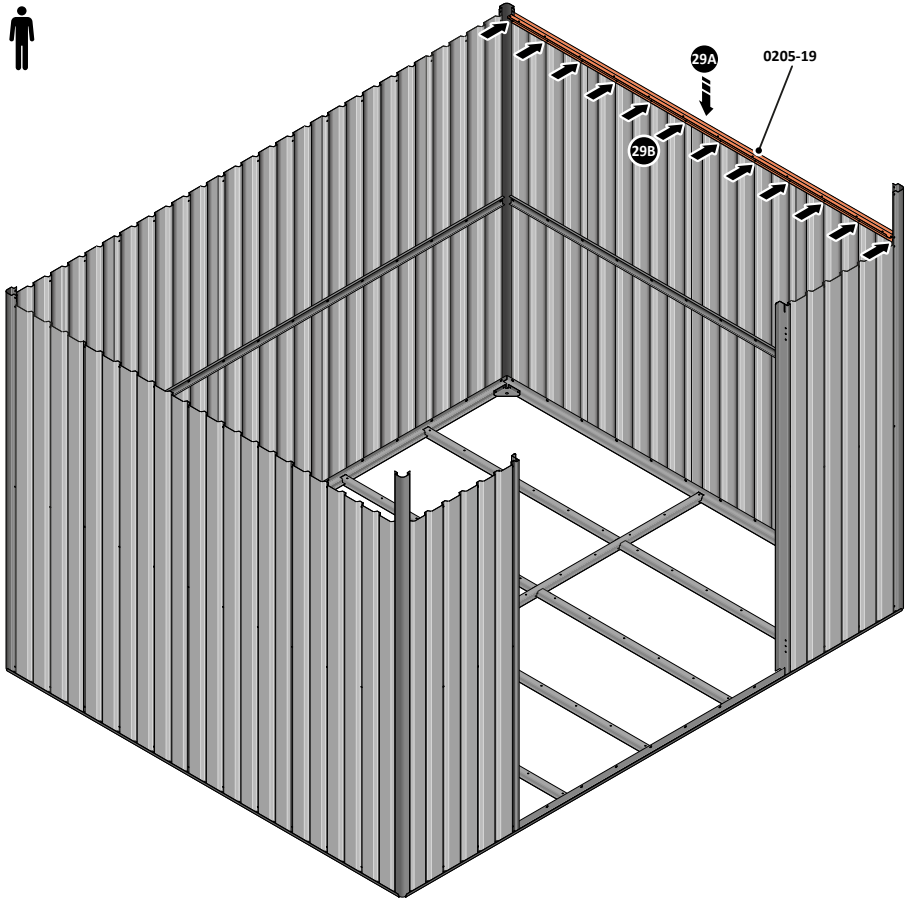

29A LOCATE SHORT ROOF RAIL 0205-19 AS SHOWN ABOVE.

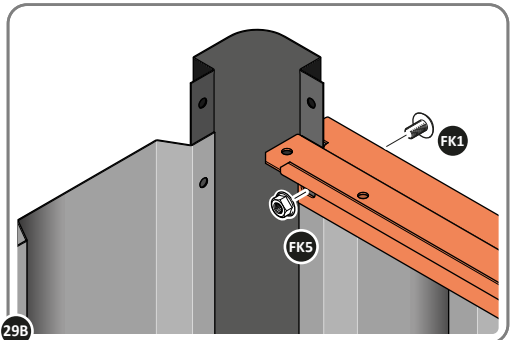

29B LOOSELY ATTACH AT x12 LOCATIONS INDICATED.

## ASSEMBLY STAGE 30

LOCATE AND LOOSELY ATTACH SHORT ROOF RAIL 0205-19.

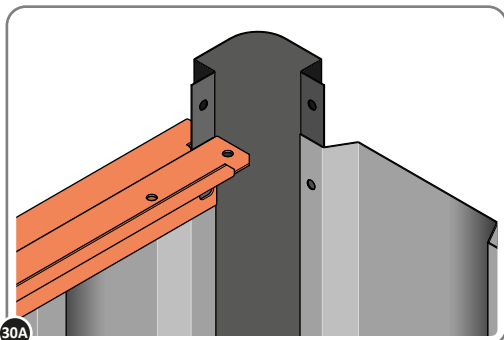
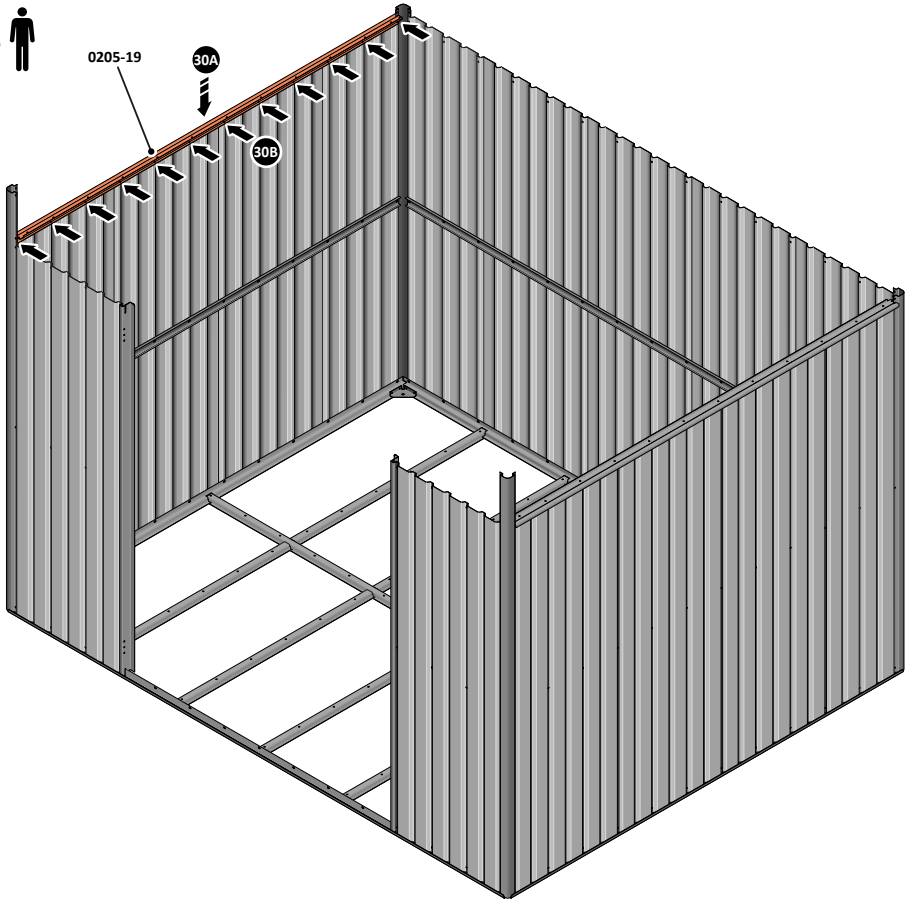

30A LOCATE SHORT ROOF RAIL 0205-19 AS SHOWN ABOVE.

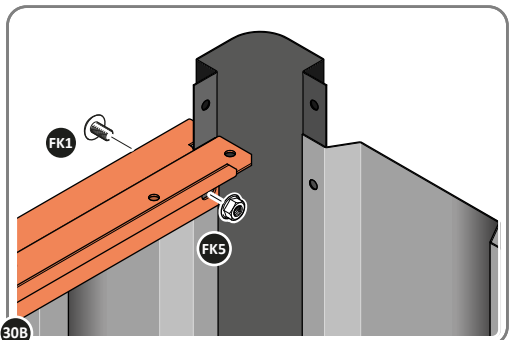

30B LOOSELY ATTACH AT x12 LOCATIONS INDICATED.

## ASSEMBLY STAGE 31

LOCATE AND LOOSELY ATTACH LONG ROOF RAIL 0205-18.

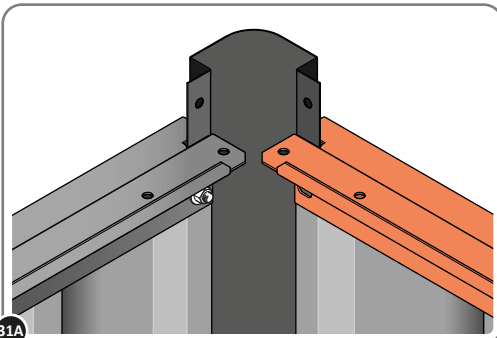
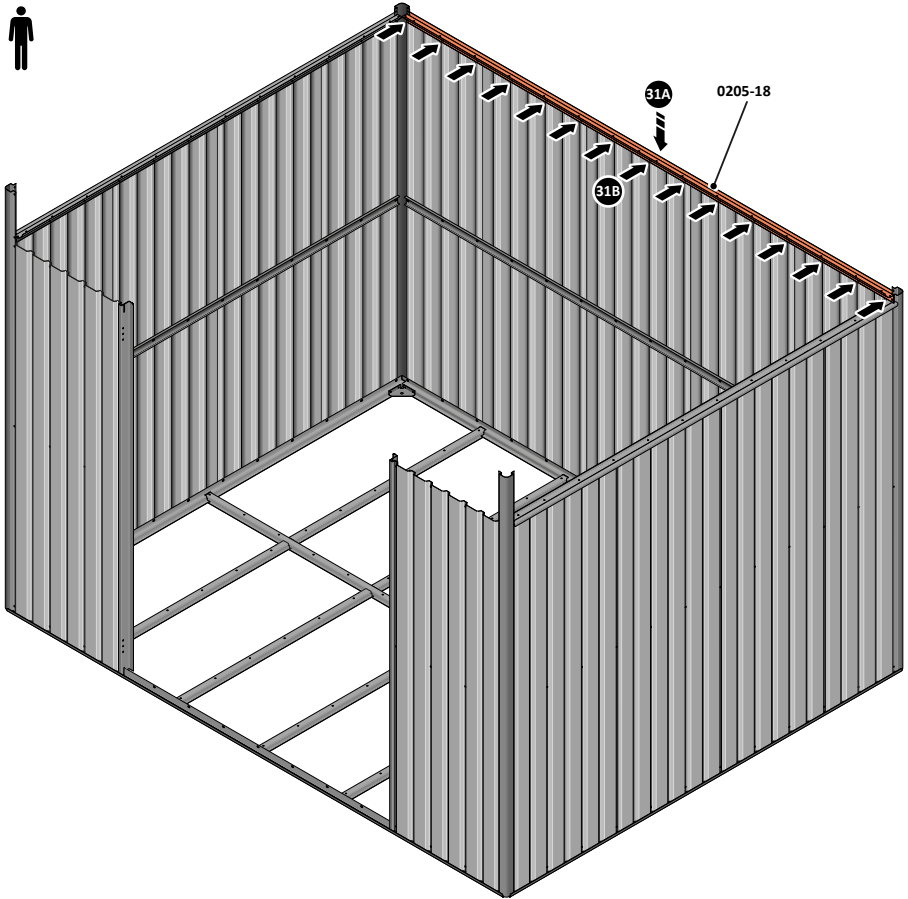

31A LOCATE LONG ROOF RAIL 0205-18 AS SHOWN ABOVE.

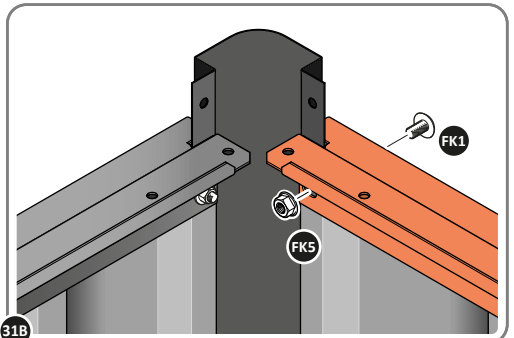

31B LOOSELY ATTACH AT x15 LOCATIONS INDICATED.

## ASSEMBLY STAGE 32

LOCATE AND LOOSELY ATTACH LONG ROOF RAIL 0205-18.

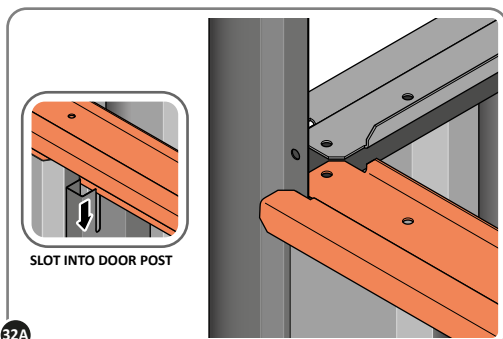
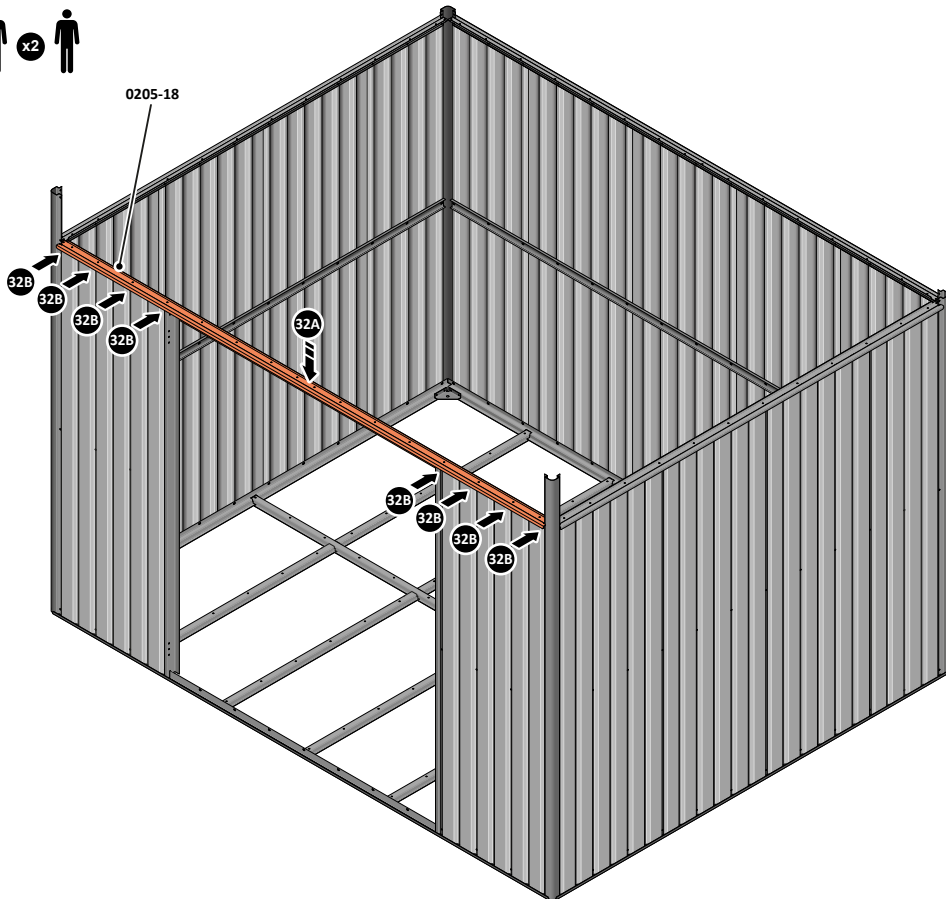

32A LOCATE LONG TOP RAIL 0205-18 AS SHOWN ABOVE.

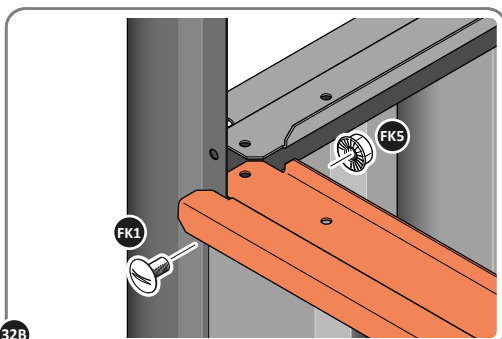

32B LOOSELY ATTACH AT x8 LOCATIONS INDICATED.

## ASSEMBLY STAGE 33

LOCATE GROUND ANCHOR BRACKETS 0205-57.

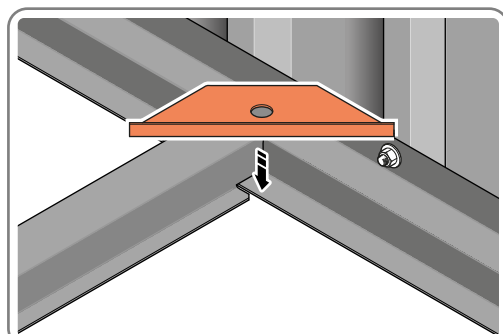
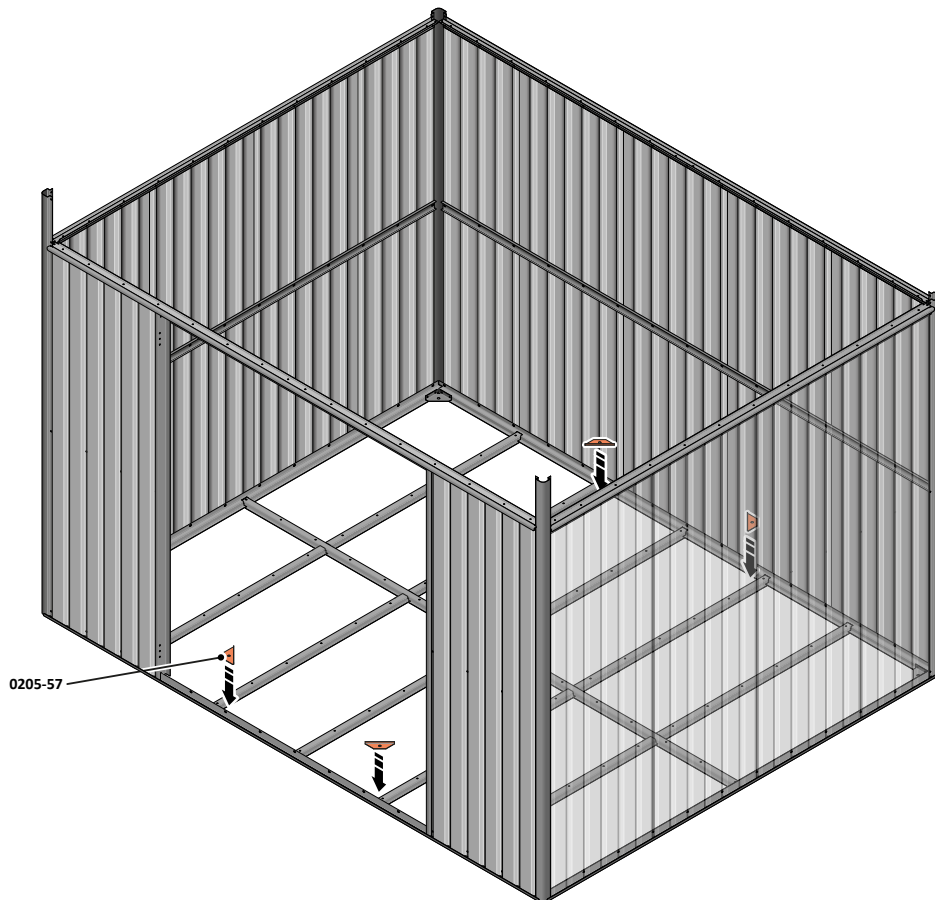

LOCATE x4 GROUND ANCHOR BRACKETS 0205-57 AS SHOWN ABOVE, THESE ALLOW FOR FIXING TO A CONCRETE BASE AT A LATER STAGE IF DESIRED.

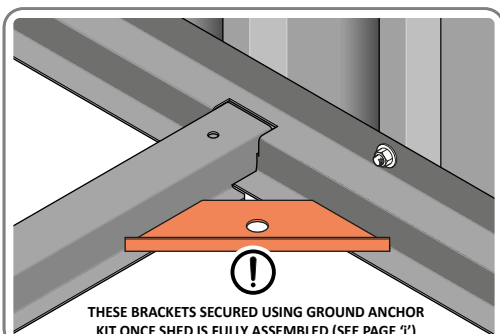

PLEASE NOTE: THESE BRACKETS ARE NOT SECURED ONTO THE FRAME, THEY CLAMP INTO PLACE WHEN FIXED TO A CONCRETE BASE, SEE PAGE 'I'.



# Large Shed: Assembly Guide

## ASSEMBLY STAGE 34

LOCATE FLOOR PANELS 0205-46.

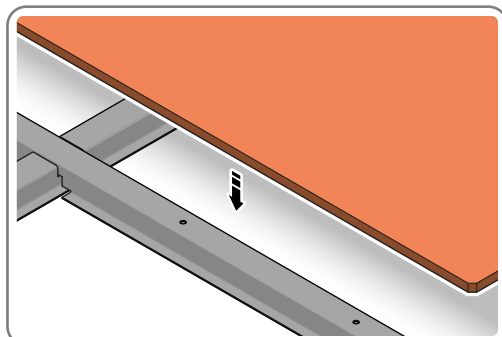
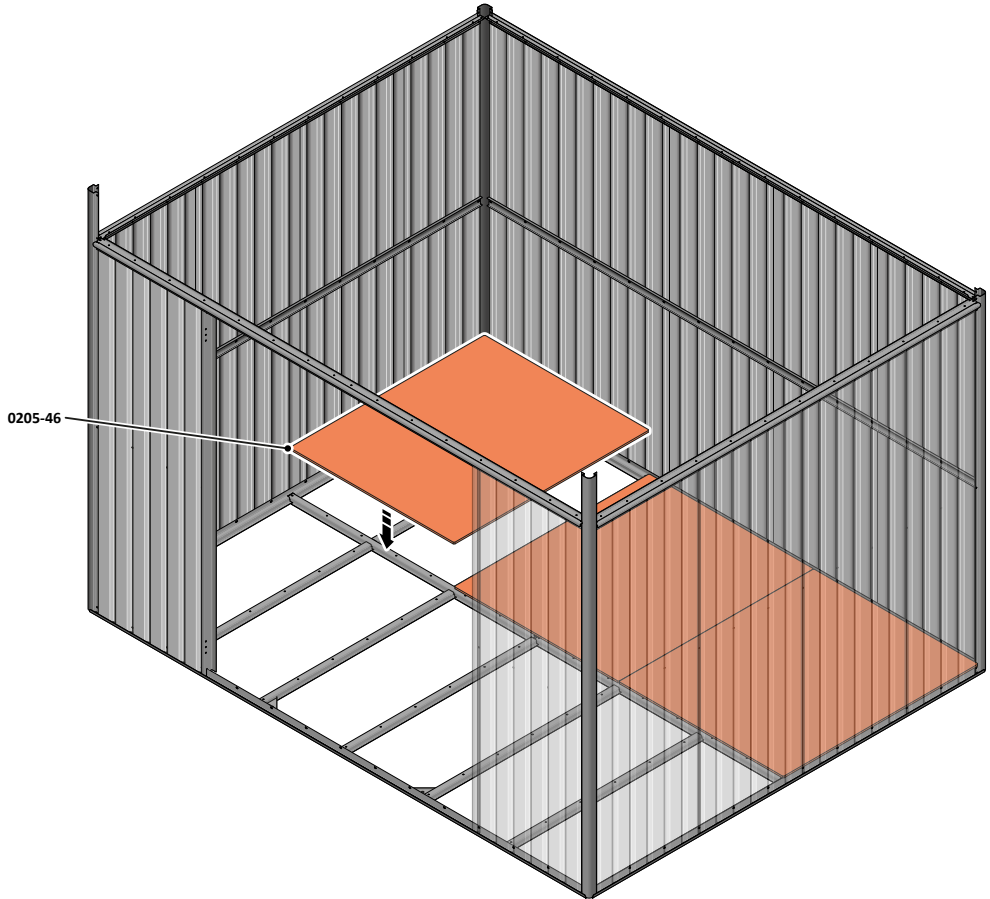

SLOT FIRST 3 FLOOR PANELS 0205-46 INTO THE BACK HALF OF FLOOR FRAME.  
**IMPORTANT: THESE FLOOR PANELS DO NOT HAVE A CUT-OUT.**

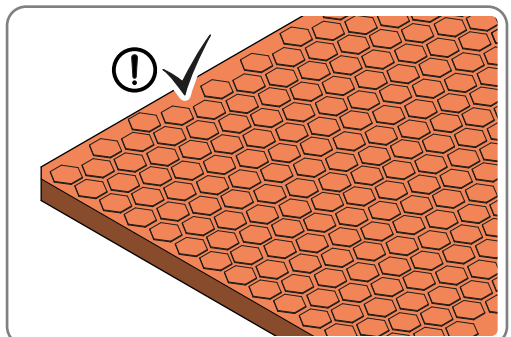

**IMPORTANT: ENSURE THE HEXAGON PATTERN IS FACE UP.**

## ASSEMBLY STAGE 35

LOCATE FLOOR PANELS 0205-46 AND 0205-48.

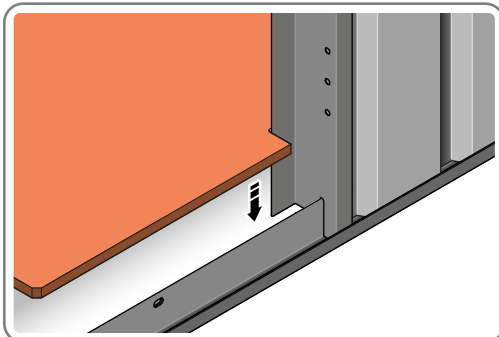
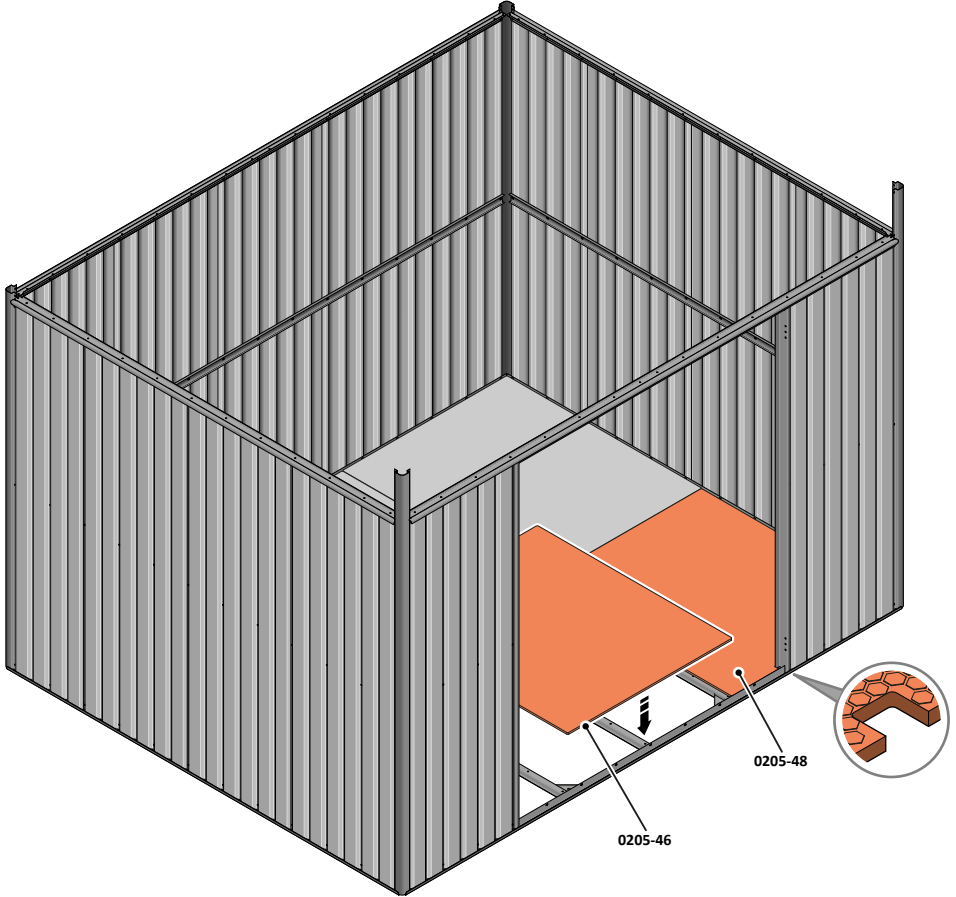

SLOT RIGHT-HAND FLOOR PANEL 0205-48 AND FLOOR PANEL 0205-46 INTO THE FRONT HALF OF FLOOR FRAME.

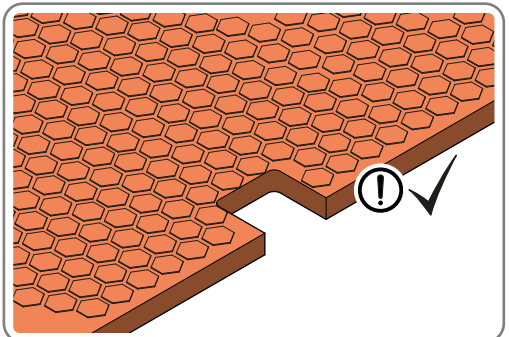

**IMPORTANT: ENSURE THE HEXAGON PATTERN IS FACE UP.**

# Large Shed: Assembly Guide

## ASSEMBLY STAGE 36

LOCATE FLOOR PANEL 0205-47.

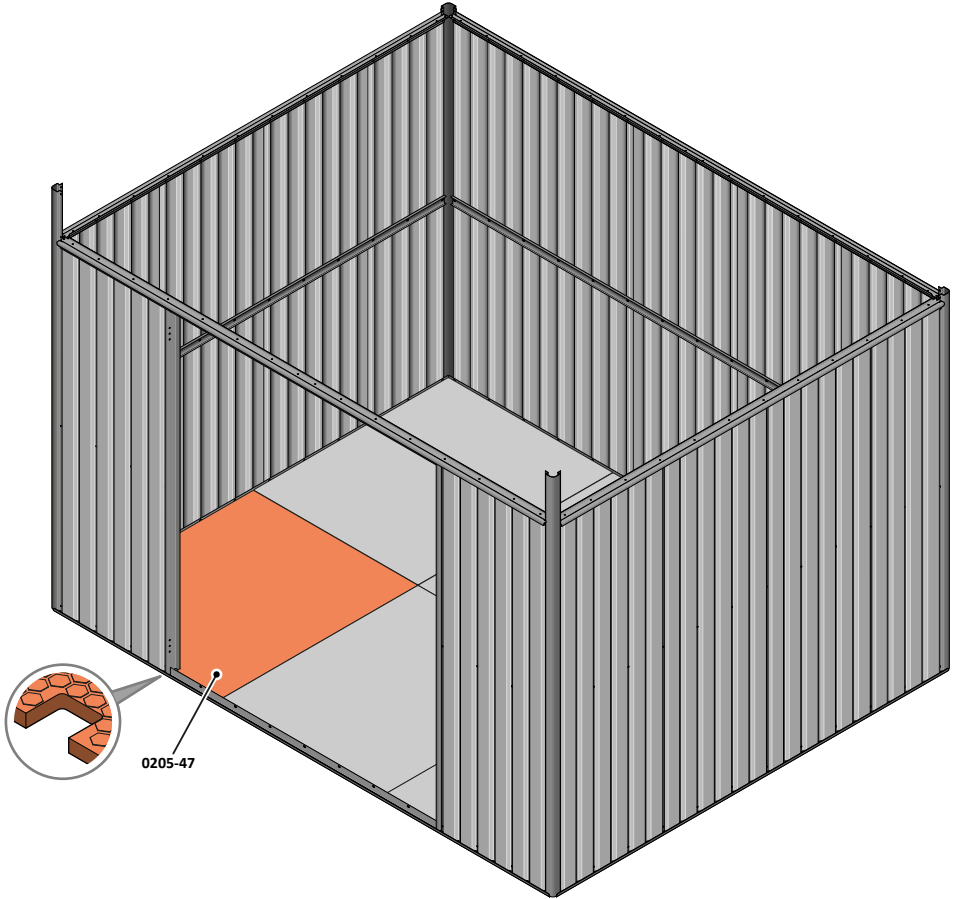

0205-47

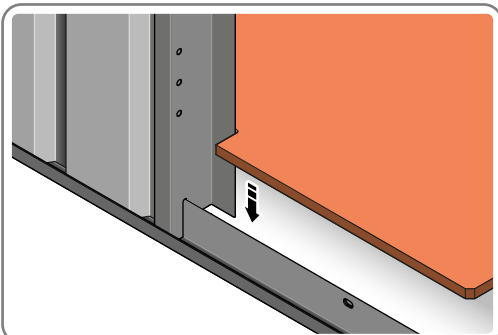

SLOT LEFT-HAND FLOOR PANEL 0205-47 INTO THE FRONT HALF OF FLOOR FRAME.

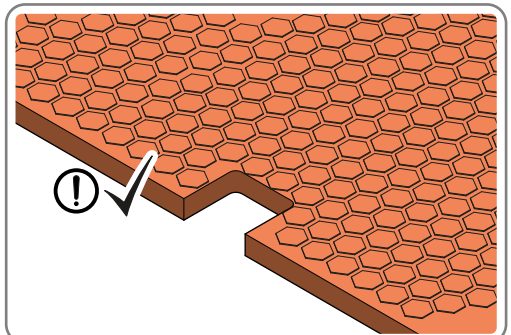

**IMPORTANT: ENSURE THE HEXAGON PATTERN IS FACE UP.**

## ASSEMBLY STAGE 37

LOCATE AND SECURE DOOR STRIP 0205-11.

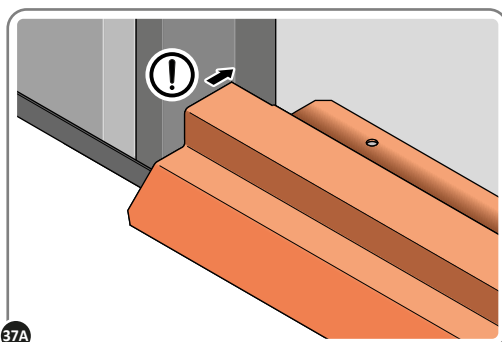
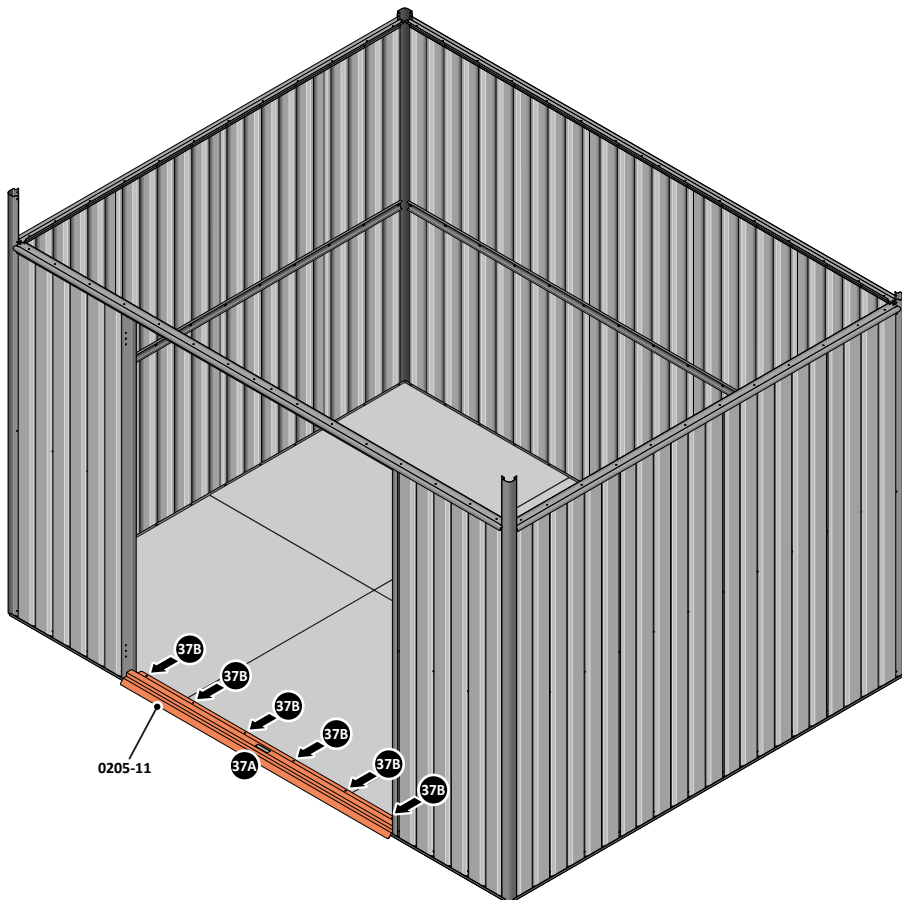

**37A**  
LOCATE DOOR STRIP 0205-11 AS SHOWN.  
**IMPORTANT: ENSURE DOOR STRIP IS PUSHED AGAINST DOOR POST RETURN.**

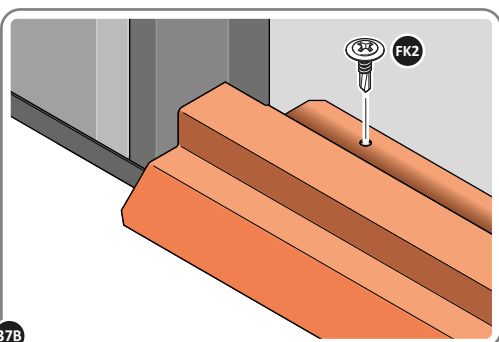

**37B**  
SECURE DOOR STRIP ONTO FLOOR PANELS AT x6 LOCATIONS INDICATED.  
**PLEASE NOTE: THE FIXING USED IS A SELF DRILLING COMPONENT.**

## ASSEMBLY STAGE 38

LOCATE AND SECURE ROOF SIDE INFILL 0205-30.

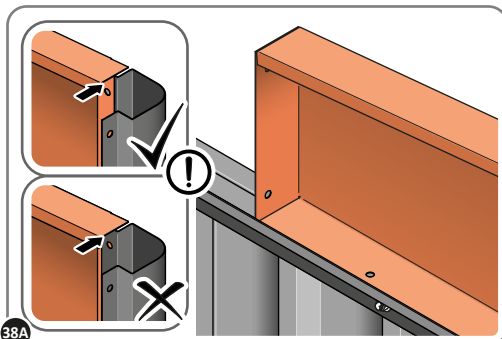
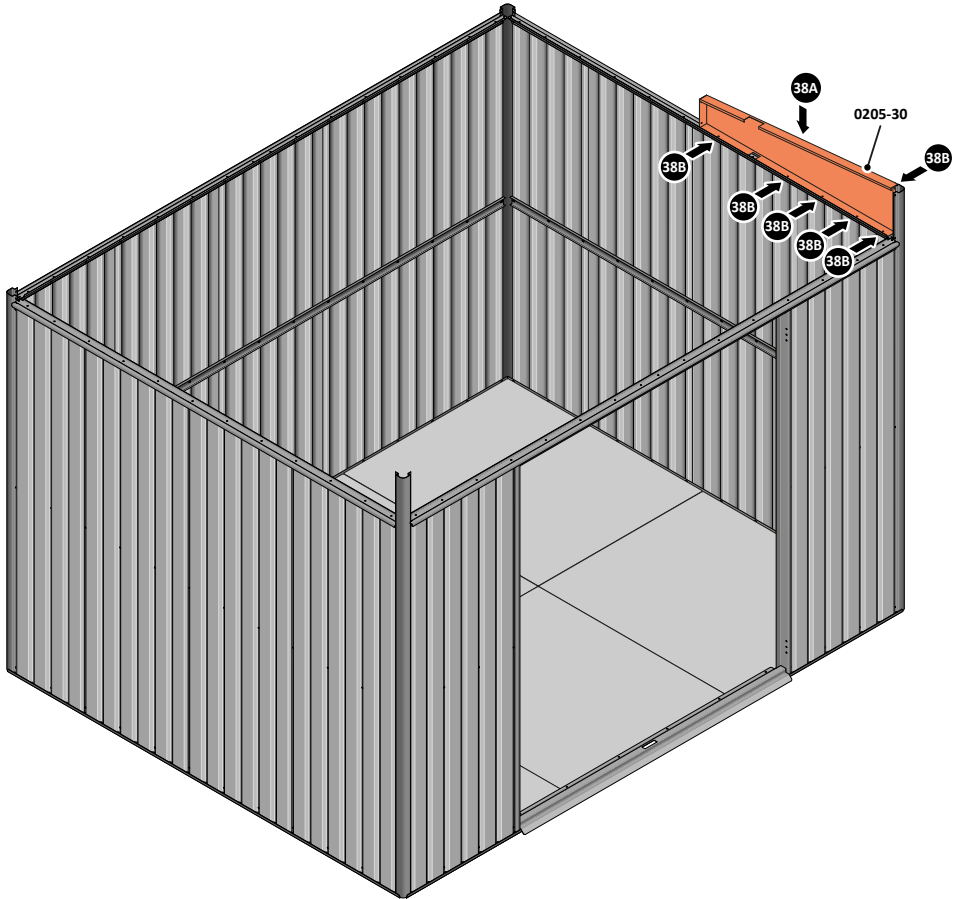

LOCATE ROOF SIDE INFILL 0205-30 AS SHOWN ABOVE.

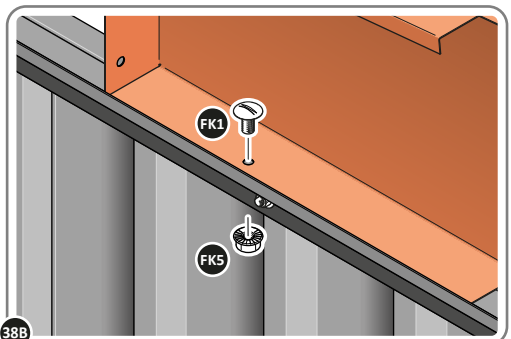

SECURE ROOF SIDE INFILL AT x6 LOCATIONS INDICATED.

# Large Shed: Assembly Guide

## ASSEMBLY STAGE 39

LOCATE AND SECURE ROOF SIDE INFILL 0205-31.

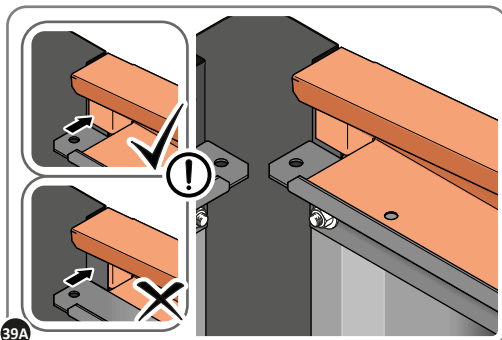
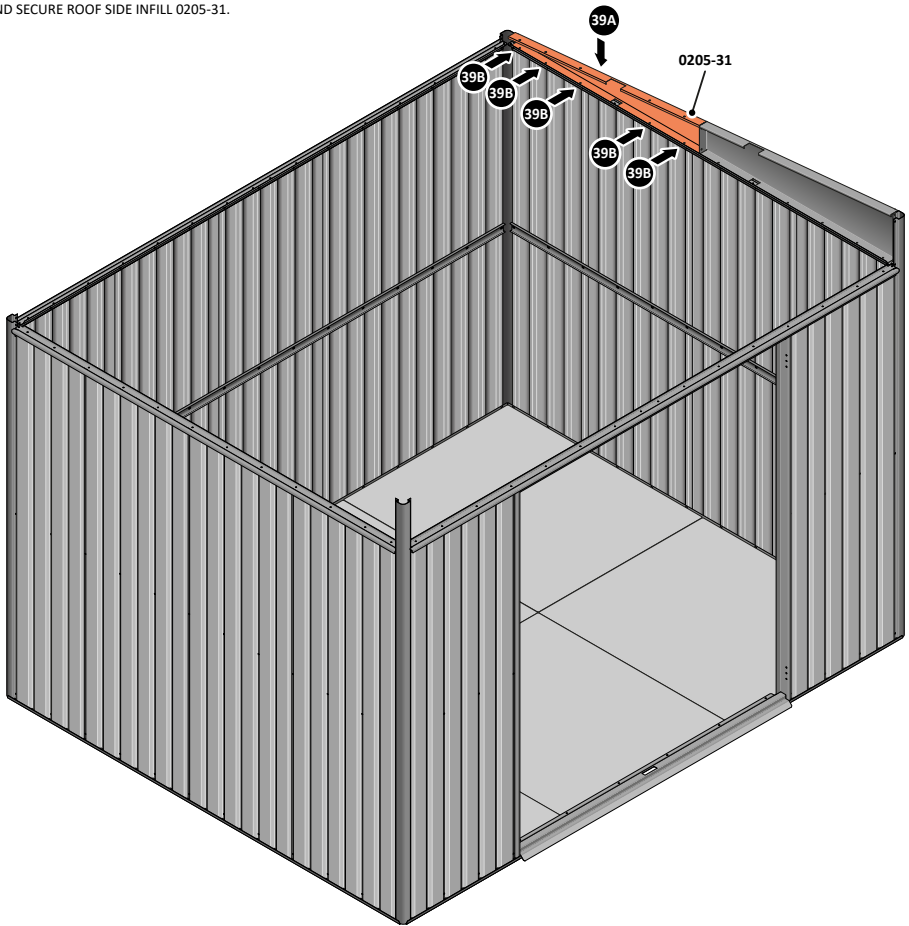

LOCATE ROOF SIDE INFILL 0205-31 AS SHOWN ABOVE.

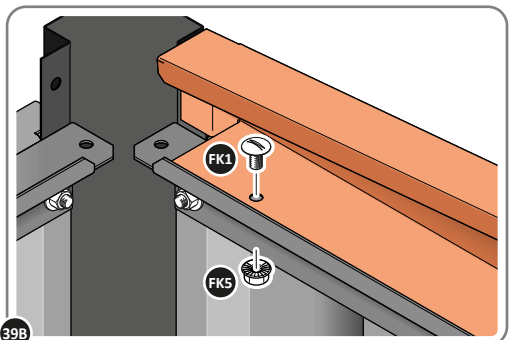

SECURE ROOF SIDE INFILL AT x5 LOCATIONS INDICATED AS SHOWN ABOVE.

## ASSEMBLY STAGE 40

SECURE ROOF SIDE INFILLS 0205-30 AND 0205-31.

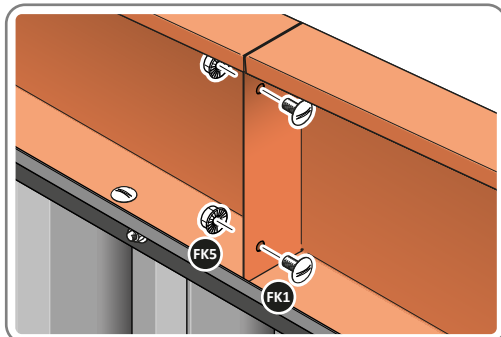
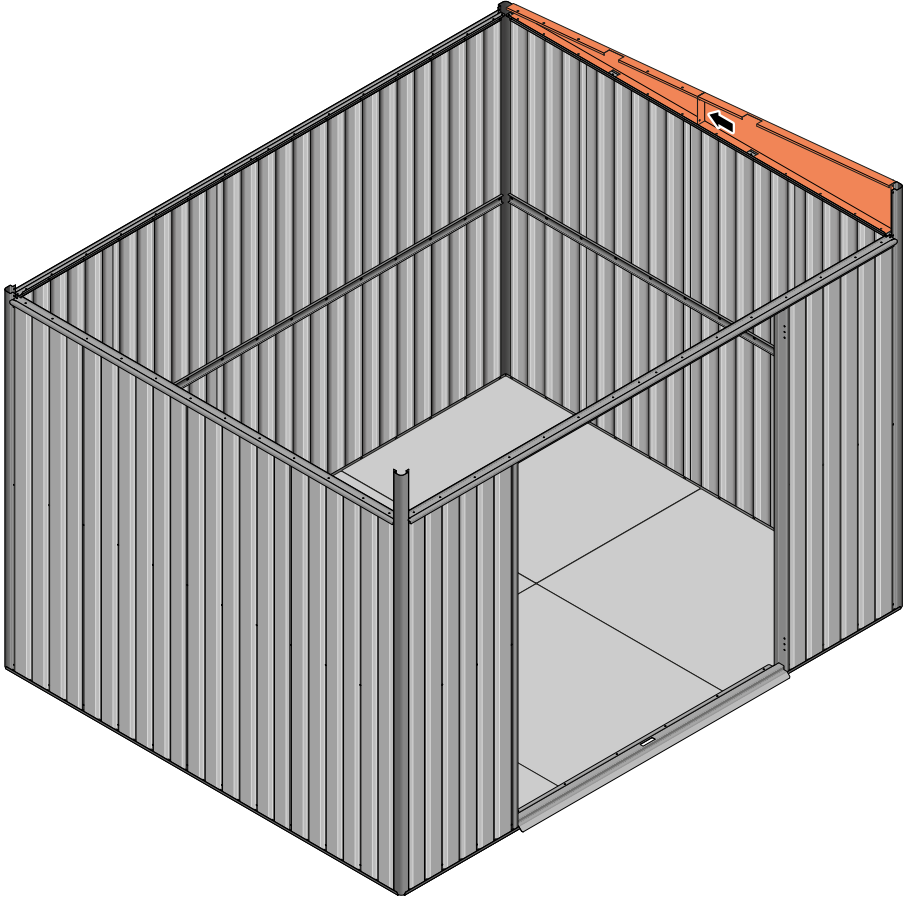

SECURE ROOF SIDE INFILLS 0205-30 AND 0205-31 AT x2 LOCATIONS SHOWN ABOVE.

## ASSEMBLY STAGE 41

LOCATE AND SECURE ROOF SIDE INFILL 0205-32.

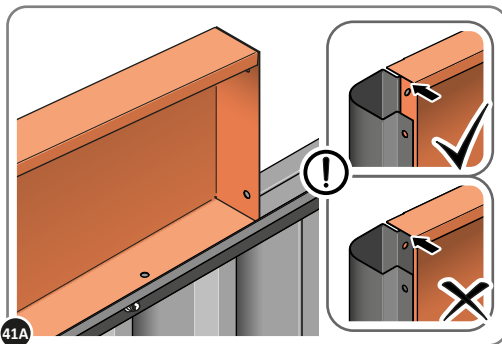
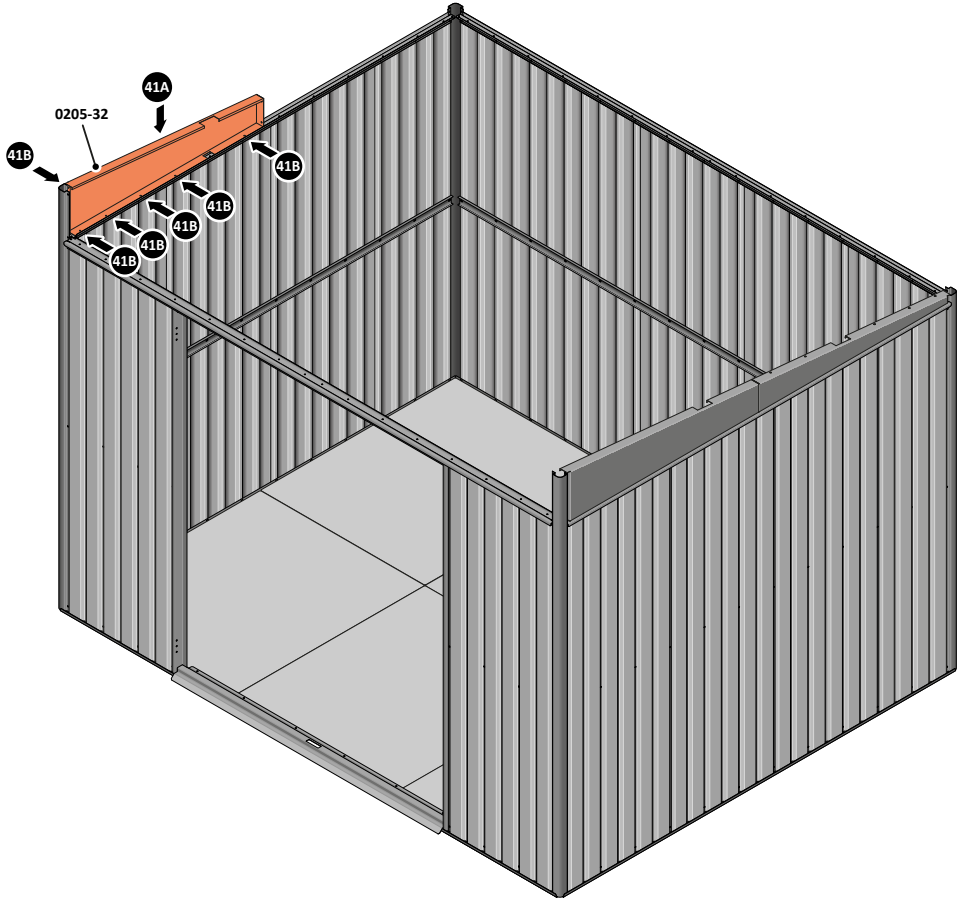

41A LOCATE ROOF SIDE INFILL 0205-32 AS SHOWN ABOVE.

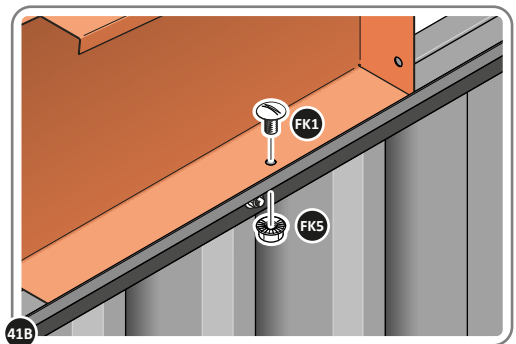

41B SECURE ROOF SIDE INFILL AT x6 LOCATIONS INDICATED.



## ASSEMBLY STAGE 42

LOCATE AND SECURE ROOF SIDE INFILL 0205-33.

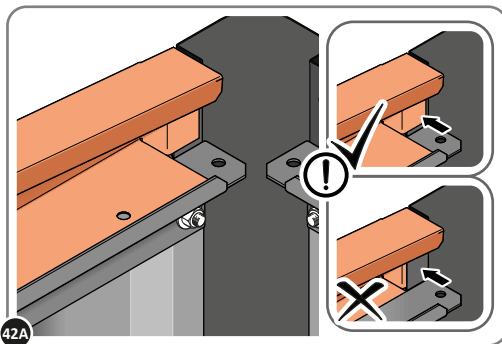
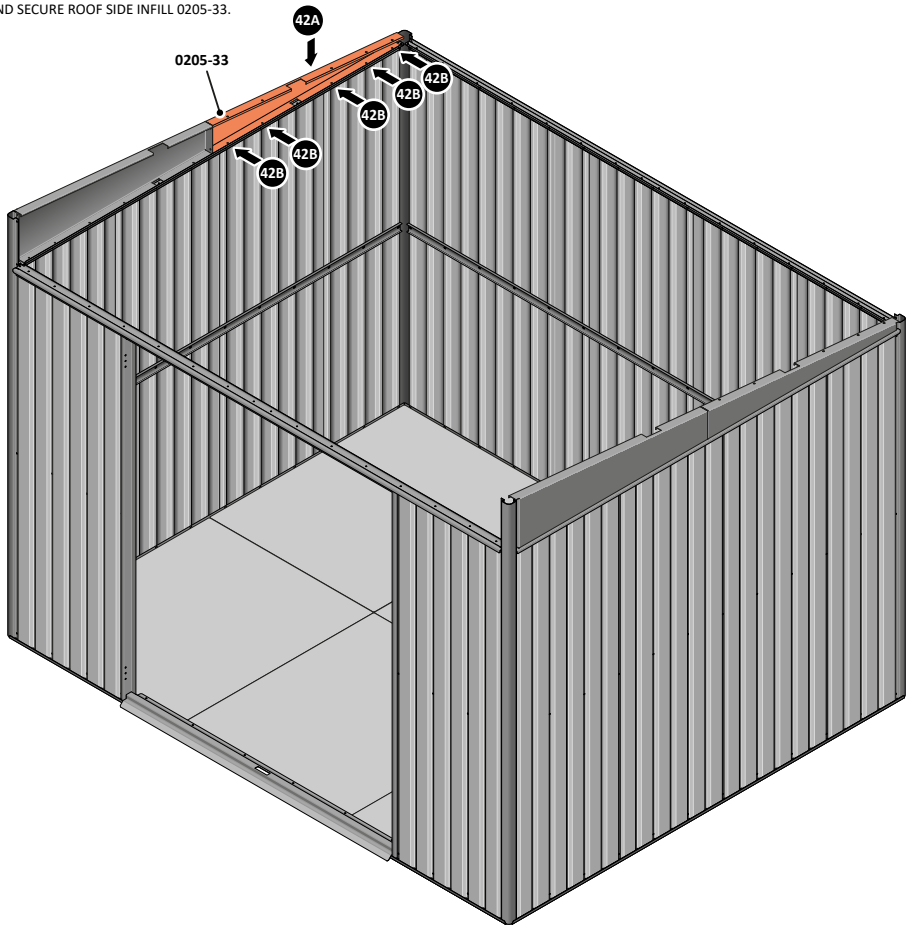

42A LOCATE ROOF SIDE INFILL 0205-33 AS SHOWN ABOVE.

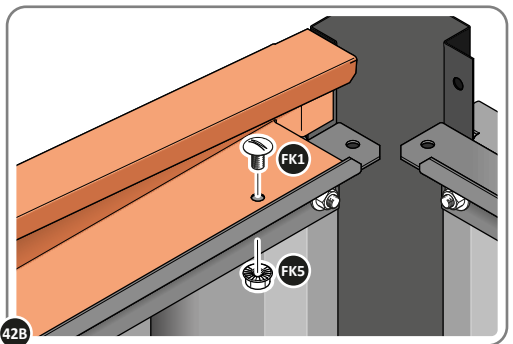

42B SECURE ROOF SIDE INFILL AT x5 LOCATIONS INDICATED AS SHOWN ABOVE.

## ASSEMBLY STAGE 43

SECURE ROOF SIDE INFILLS 0205-32 AND 0205-33.

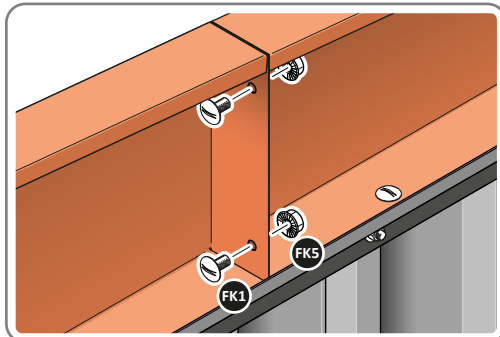
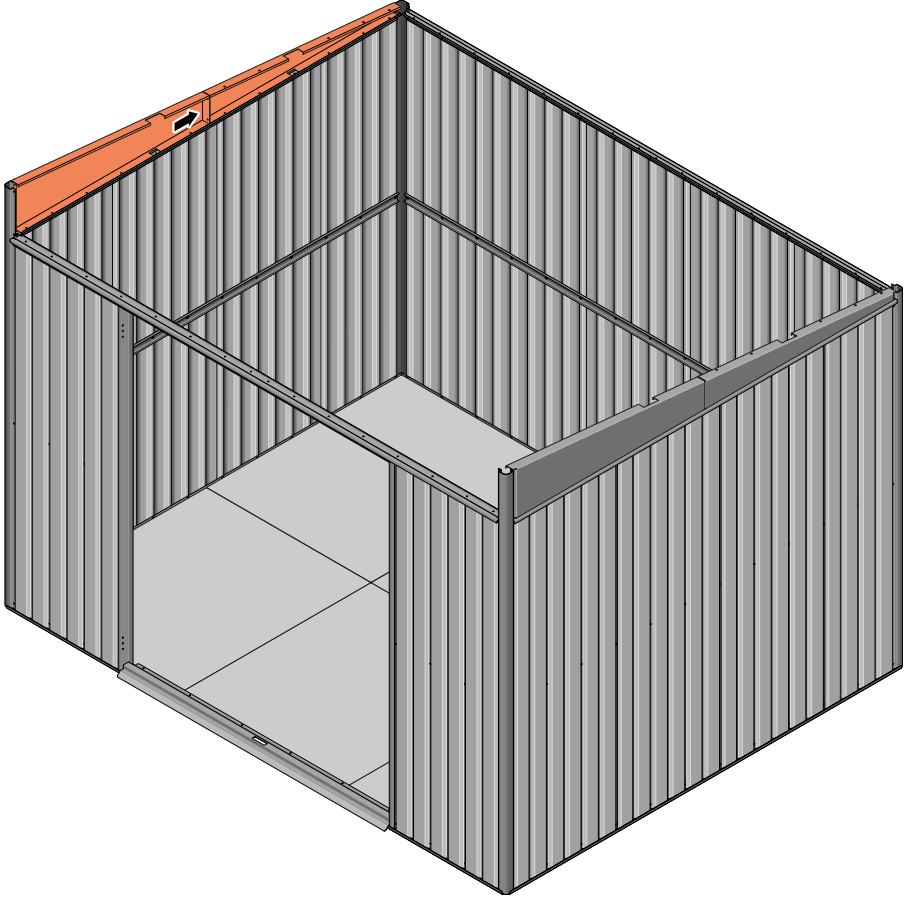

SECURE ROOF SIDE INFILLS 0205-30 AND 0205-31 AT x2 LOCATIONS SHOWN ABOVE.

## ASSEMBLY STAGE 44

LOCATE AND SECURE ROOF REAR INFILLS 0205-26 AND 0205-27.

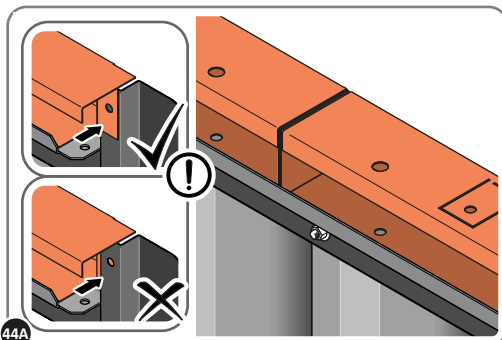
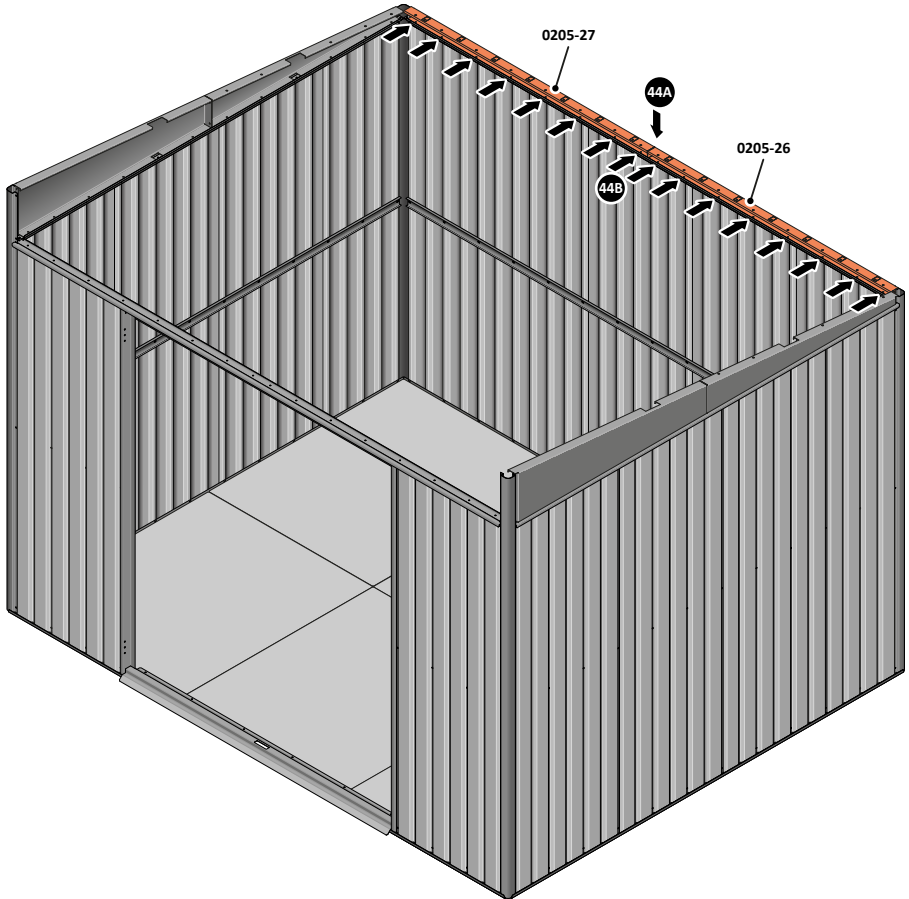

LOCATE ROOF REAR INFILLS 0205-26 AND 0205-27 AS SHOWN ABOVE.

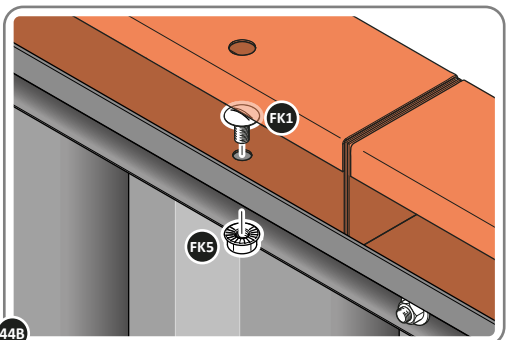

SECURE ROOF REAR INFILL AT x16 LOCATIONS INDICATED AS SHOWN ABOVE.

## ASSEMBLY STAGE 45

SECURE ROOF REAR INFILLS 0205-26 AND 0205-27.

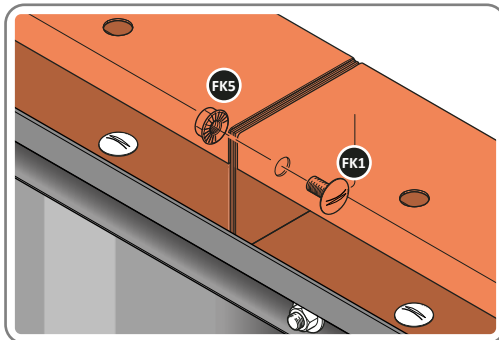
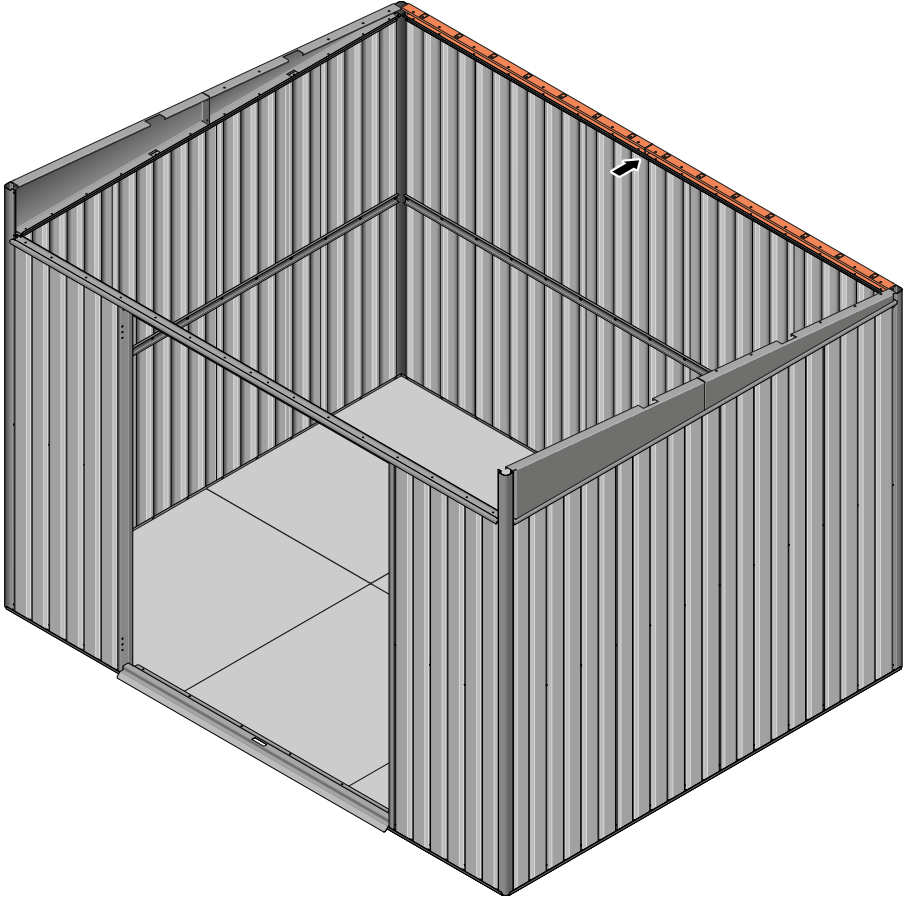

SECURE ROOF REAR INFILL PANELS ONTO EACH OTHER AS SHOWN ABOVE.

## ASSEMBLY STAGE 46

ROOF FRONT INFILL 0205-40 AND 0205-41 ASSEMBLY.

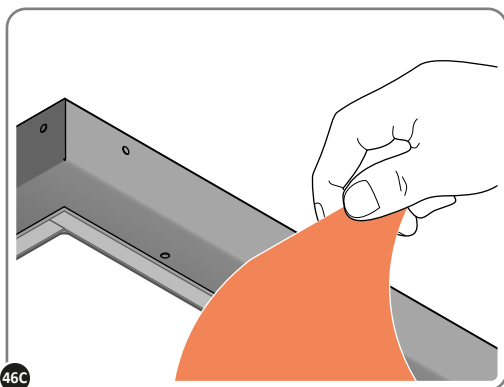
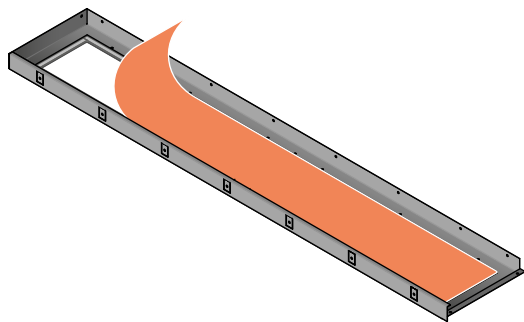
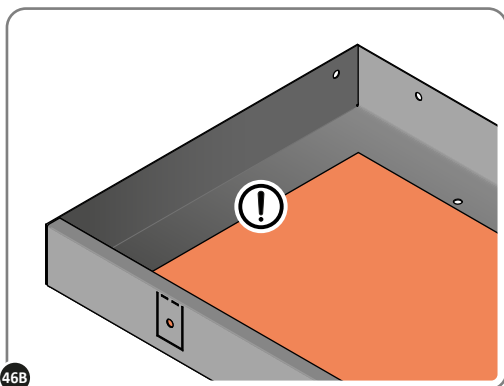
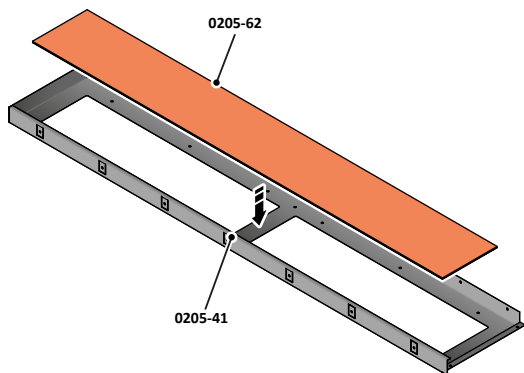
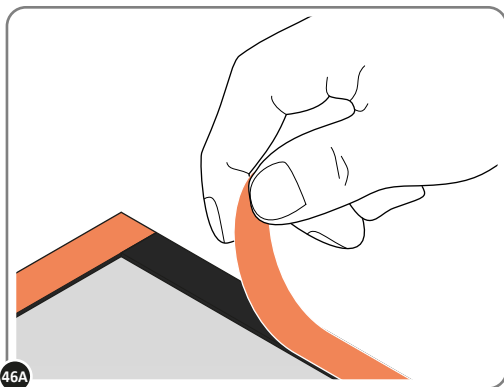
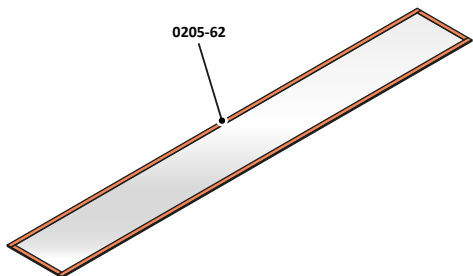

# Large Shed: Assembly Guide

## ASSEMBLY STAGE 46 CONTINUED

ROOF FRONT INFILL 0205-40 AND 0205-41 ASSEMBLY.

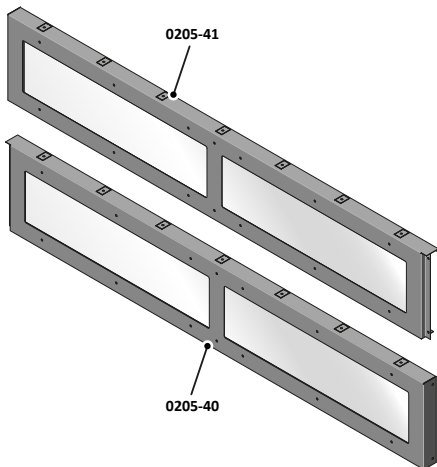
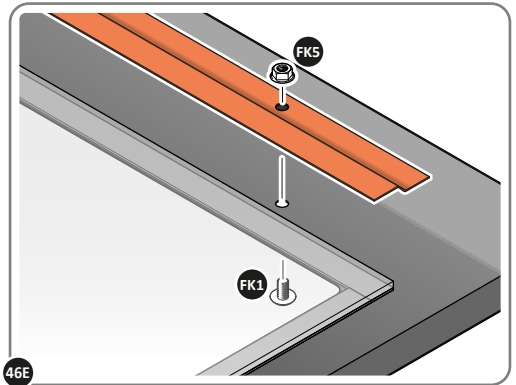
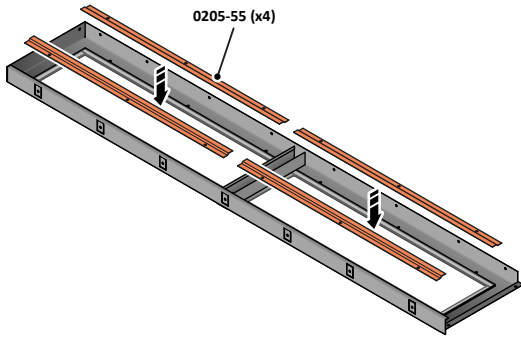
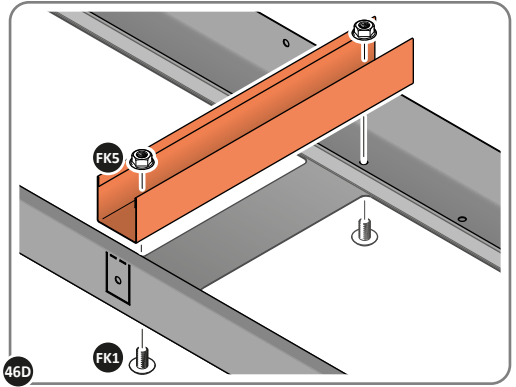
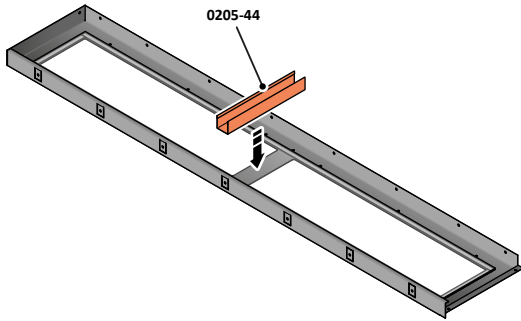

REPEAT 46A - 46E TO ASSEMBLE REMAINING ROOF FRONT INFILL

## ASSEMBLY STAGE 47

LOCATE AND SECURE ROOF FRONT INFILLS 0205-40 AND 0205-41.

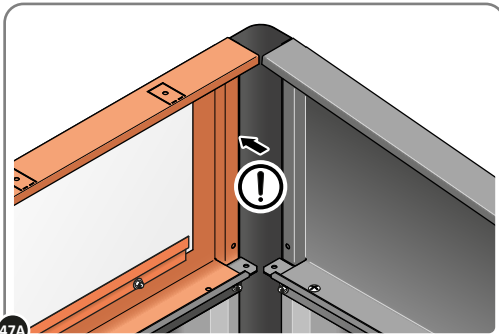
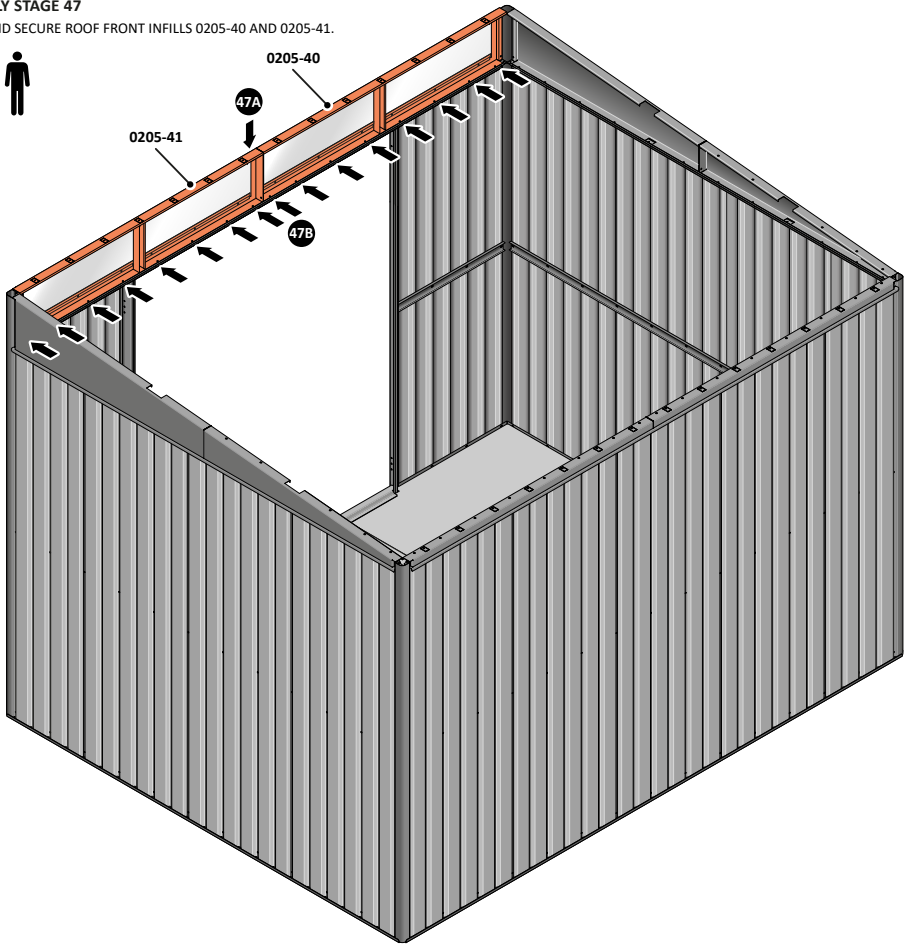

47A LOCATE ROOF FRONT INFILLS 0205-40 AND 0205-41 AS SHOWN ABOVE.

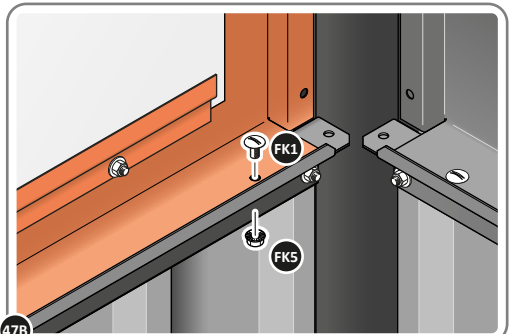

47B SECURE ROOF FRONT INFILL AT x16 LOCATIONS INDICATED AS SHOWN ABOVE.

## ASSEMBLY STAGE 48

LOCATE AND SECURE ROOF FRONT INFILLS 0205-40 AND 0205-41.

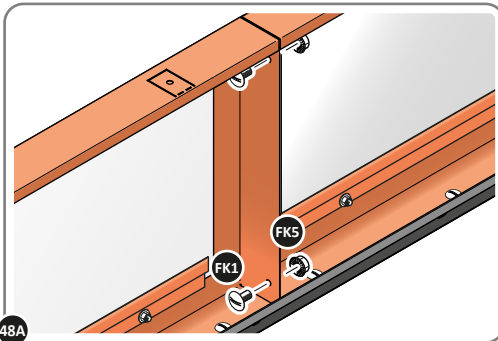
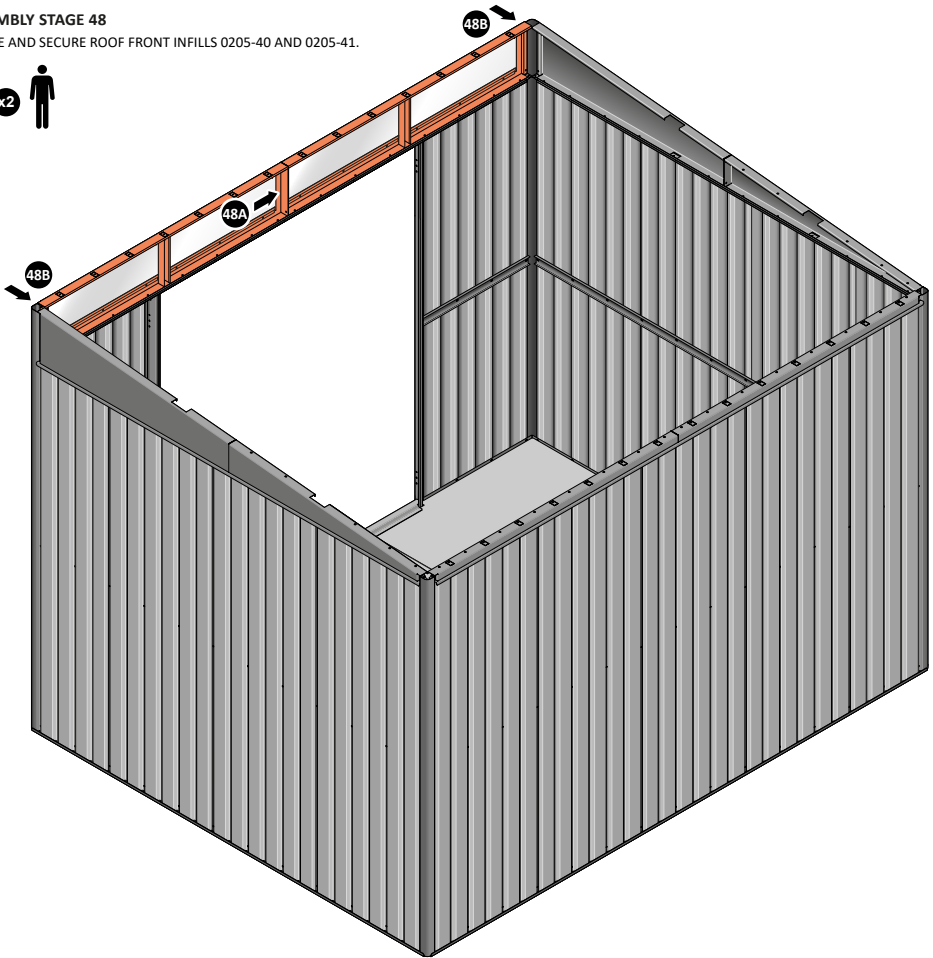

48A SECURE ROOF FRONT INFILLS 0205-40 AND 0205-41 AS SHOWN ABOVE.

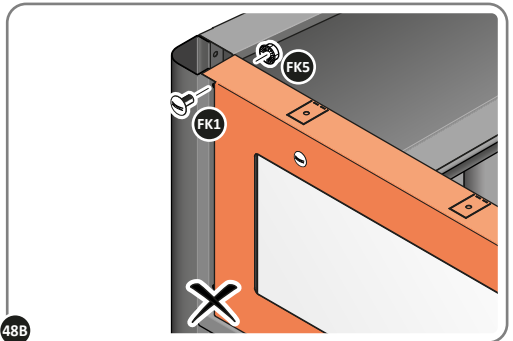

48B SECURE ROOF FRONT INFILLS AT x2 LOCATIONS INDICATED.



## ASSEMBLY STAGE 49

LOCATE AND SECURE TOP RAIL CORNER BRACKETS 0203-15.

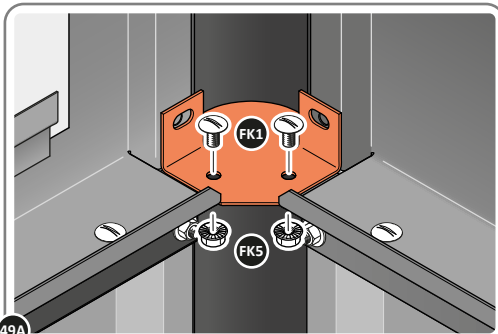
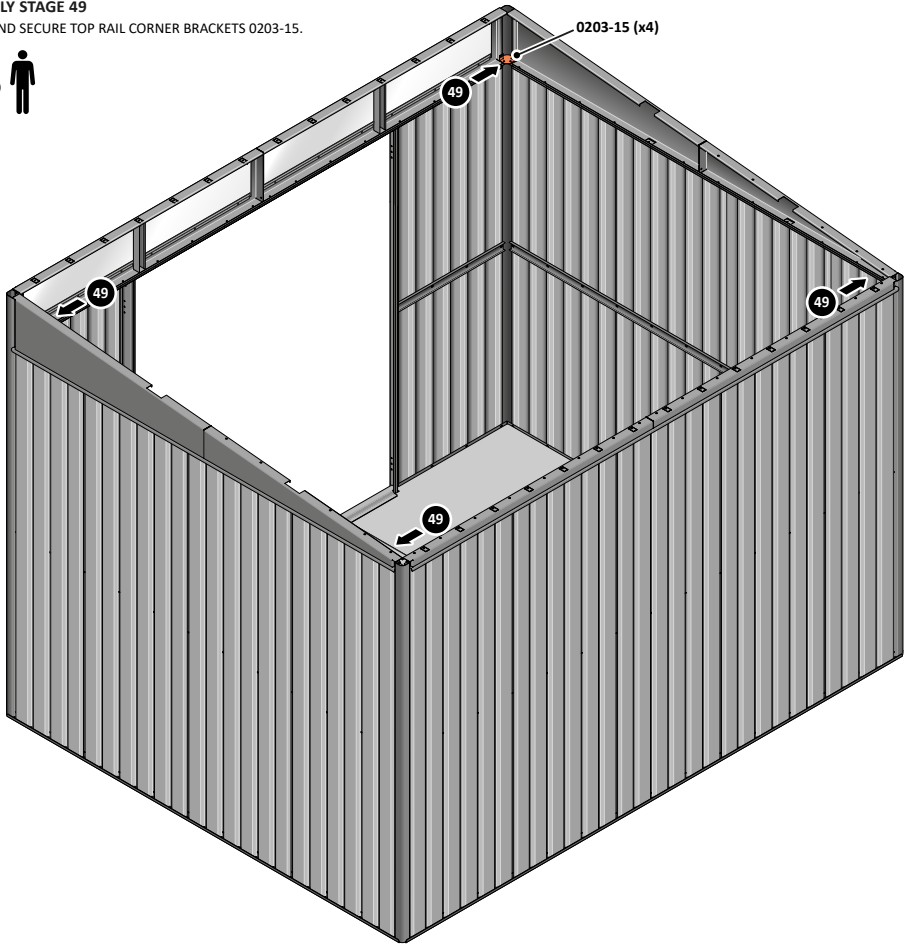

49A

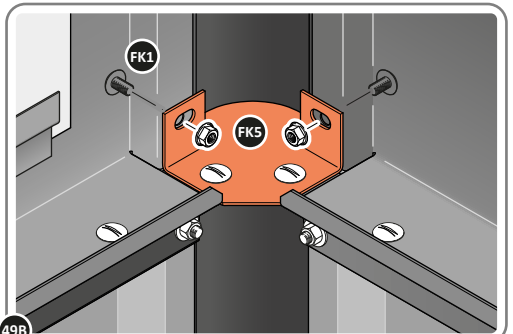

49B

LOCATE AND SECURE TOP RAIL CORNER BRACKETS 0203-15 IN EACH CORNER OF THE SHED USING THE TYPICAL FIXING METHOD SHOWN ABOVE.

# Large Shed: Assembly Guide

## ASSEMBLY STAGE 50

LOCATE AND SECURE ROOF SUPPORTS 0205-20 AND 0205-21.

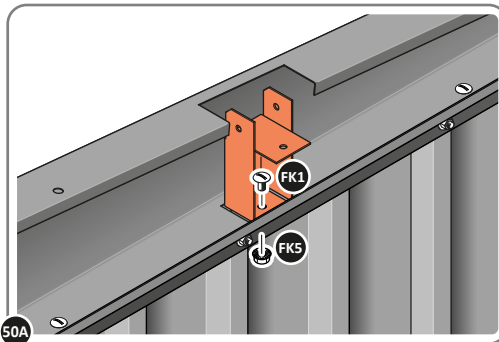
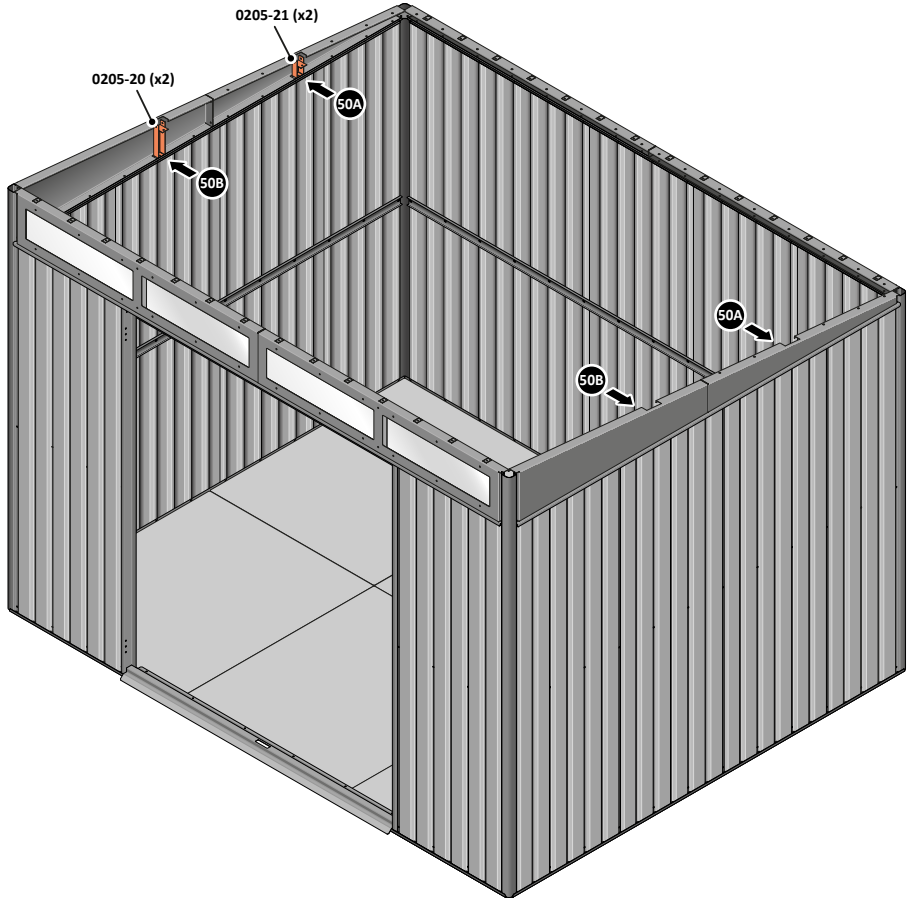

LOCATE AND SECURE SHORT ROOF SUPPORT 0205-21 AS SHOWN ABOVE.

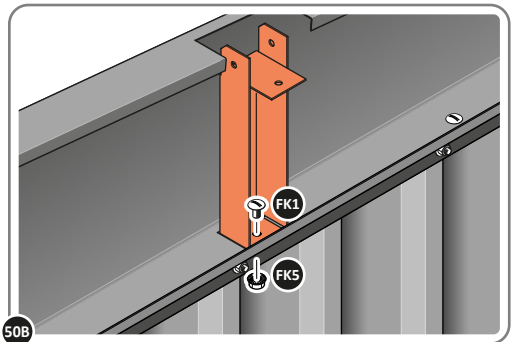

LOCATE AND SECURE LONG ROOF SUPPORT 0205-20 AS SHOWN ABOVE.

## ASSEMBLY STAGE 51

LOCATE AND SECURE ROOF CHANNEL ASSEMBLY 0205-59.

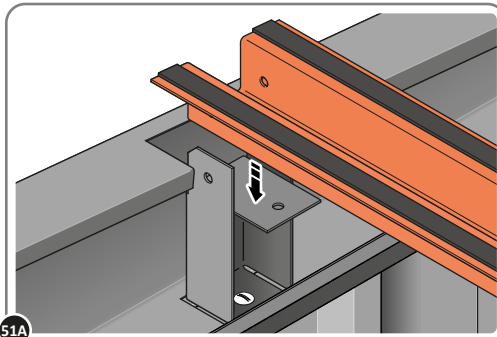
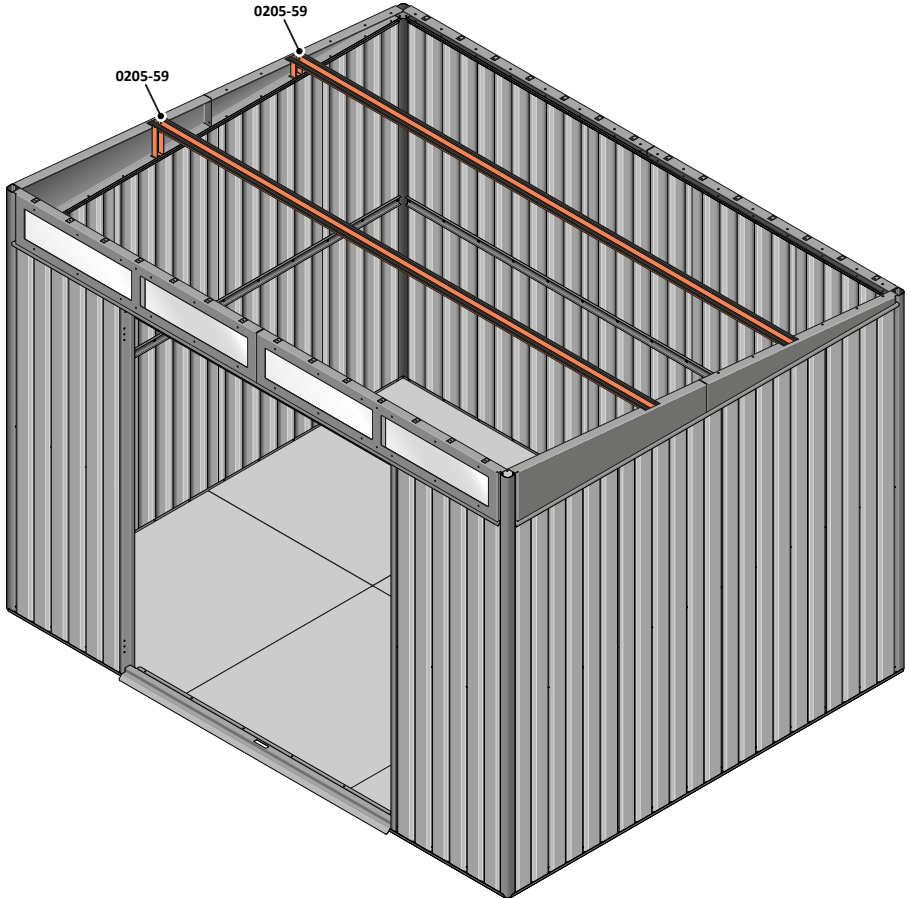

51A

SLOT EACH ROOF CHANNEL ASSEMBLY 0205-59 INTO ROOF SUPPORT.

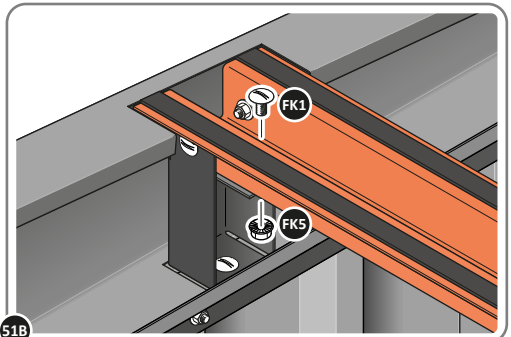

51B

SECURE ROOF CHANNEL ASSEMBLY AT EACH FIXING POINT (x3 EACH SIDE) USING FASTENERS DETAILED ABOVE.

# Large Shed: Assembly Guide

## ASSEMBLY STAGE 52

PUSH ROOF REAR AND FRONT INFILL AIR BEND TABS UPWARDS.

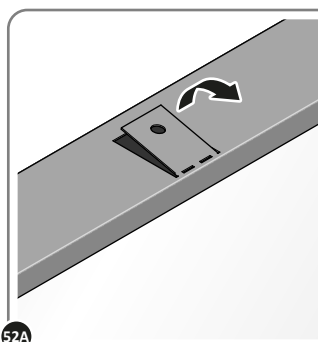
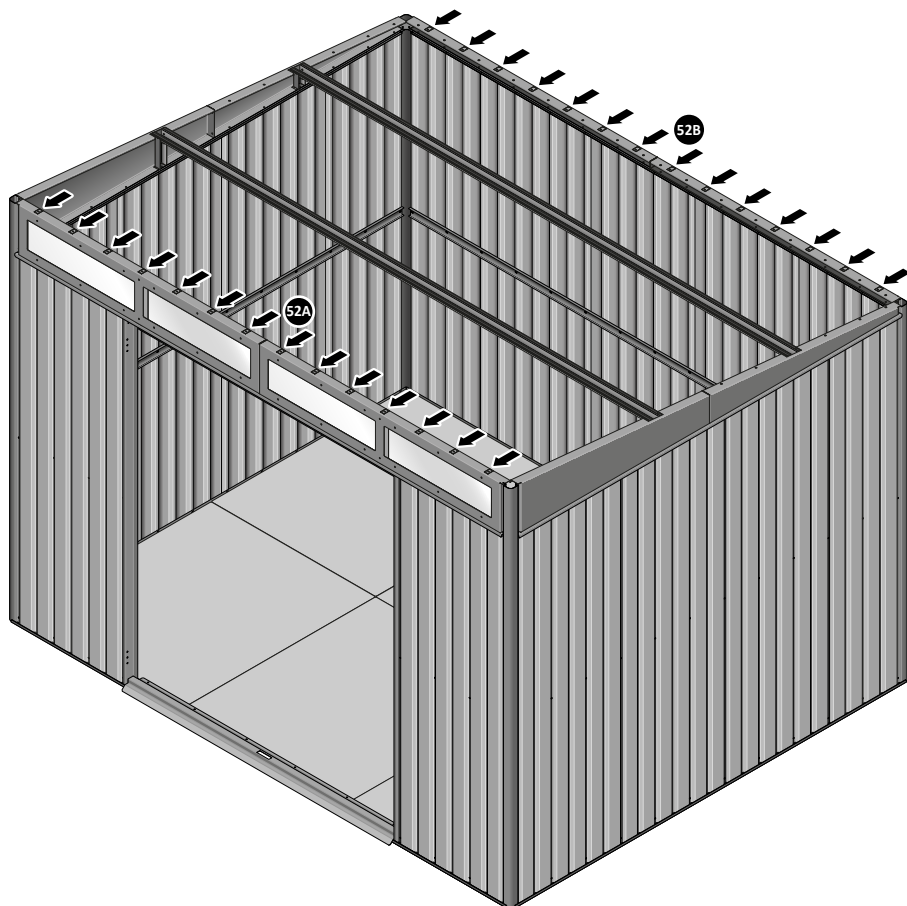

52A

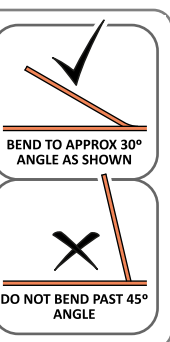

BEND ROOF FRONT INFILL AIR BEND TABS UPWARDS.  
IMPORTANT: DO NOT BEND PAST 45°.

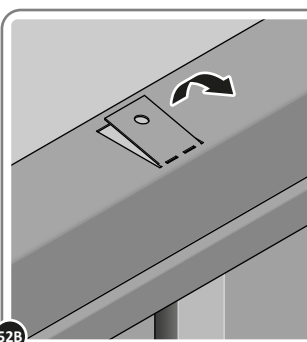

52B

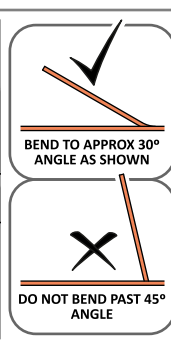

BEND ROOF REAR INFILL AIR BEND TABS UPWARDS.  
IMPORTANT: DO NOT BEND PAST 45°.

## ASSEMBLY STAGE 53

LOCATE AND SECURE ROOF PANEL 0205-23.

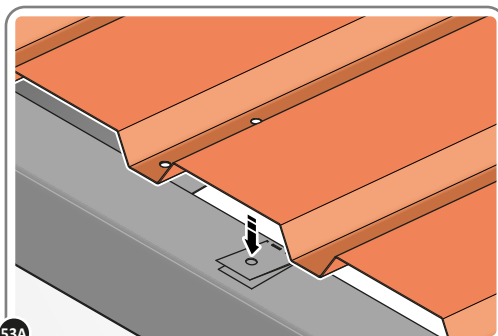
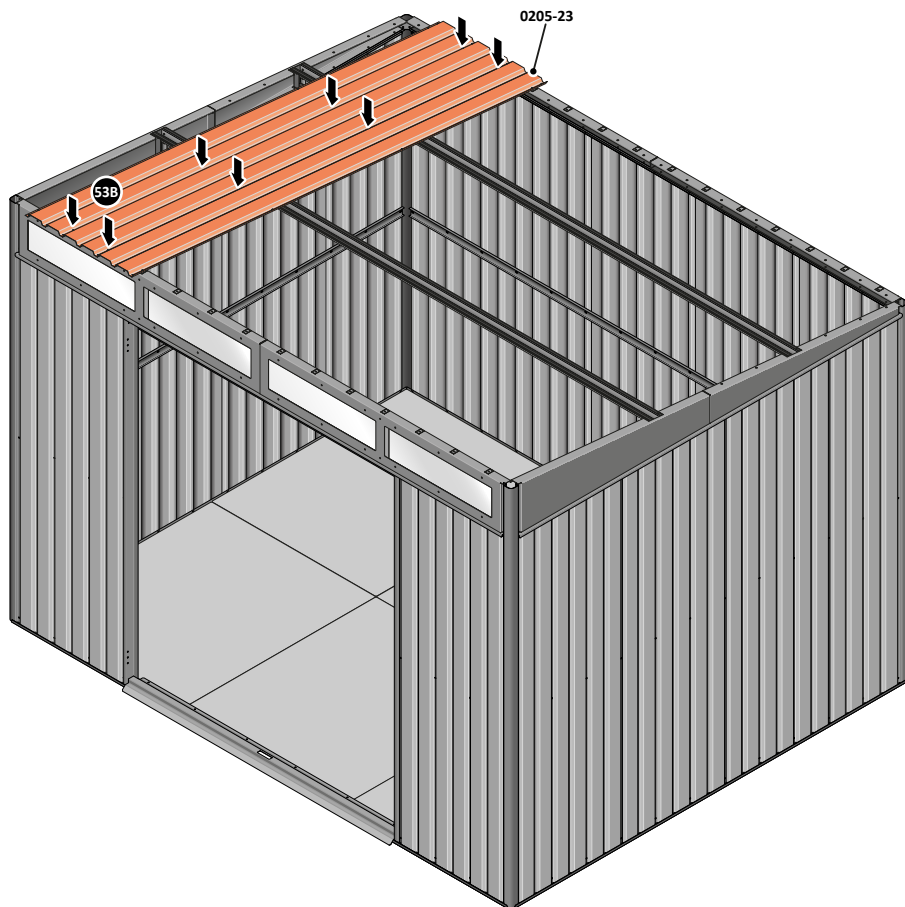

LOCATE A ROOF PANEL SIDE 0205-23 ALIGN WITH AIR BEND TABS AS INDICATED.

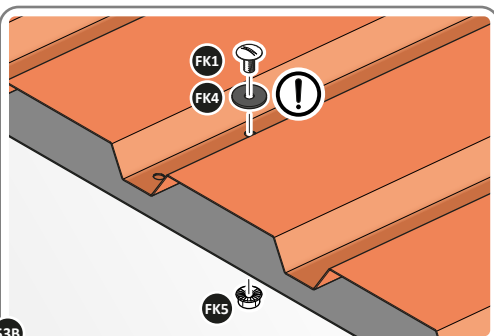

SECURE ROOF PANELS AT x8 LOCATIONS INDICATED USING TYPICAL FIXING METHOD.  
**IMPORTANT: ENSURE RUBBER WASHER FK4 IS LOCATED AS SHOWN.**

## ASSEMBLY STAGE 54

LOCATE x1 ROOF PANEL SIDE 0205-25 ONTO LEFT-HAND SIDE OF SHED.

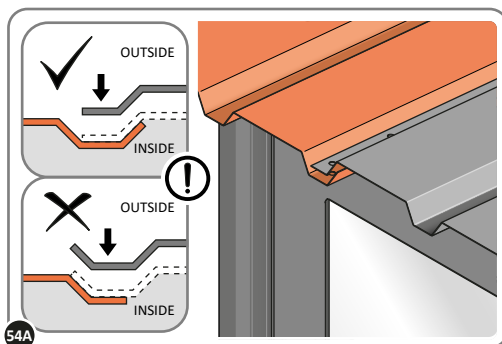
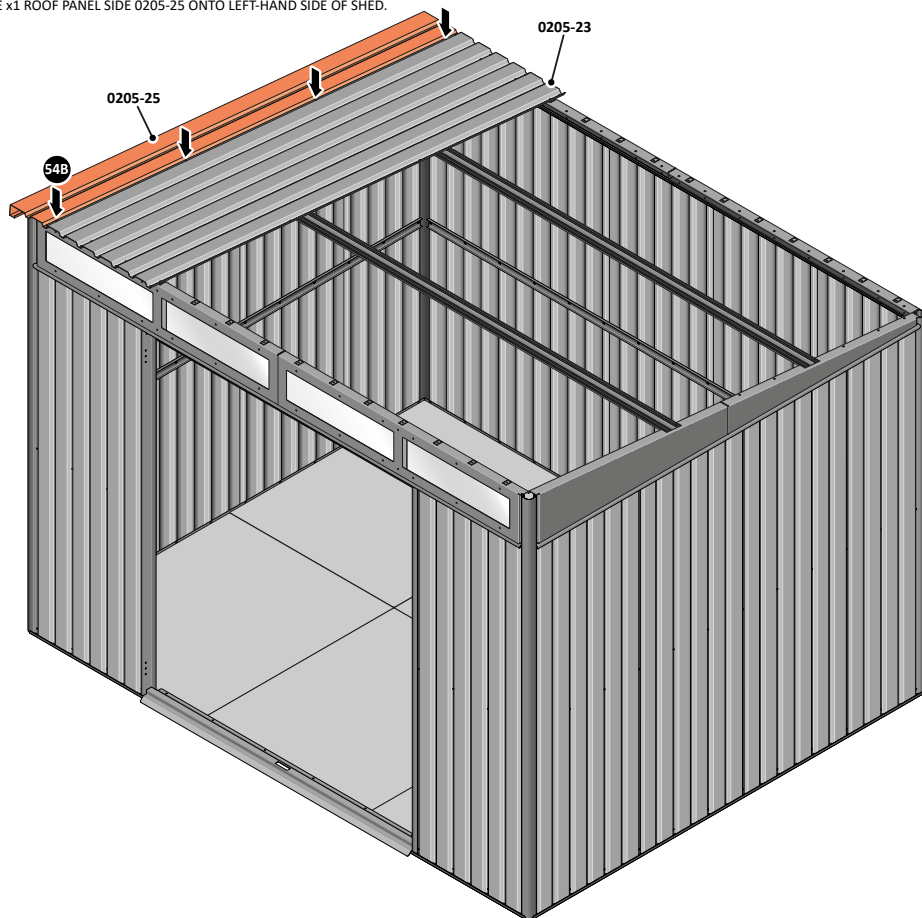

ALIGN AND OVERLAP ROOF PANEL 0205-25 WITH ROOF PANEL SIDE AS SHOWN.  
**IMPORTANT: ENSURE PANELS ALWAYS OVERLAP AS SHOWN.**

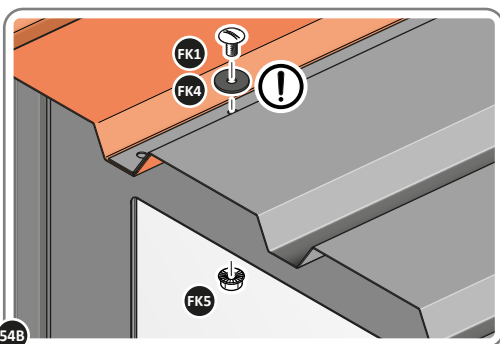

SECURE ROOF PANELS AT x 4 LOCATIONS INDICATED USING TYPICAL FIXING METHOD.  
**IMPORTANT: ENSURE RUBBER WASHER FK4 IS LOCATED AS SHOWN.**

## ASSEMBLY STAGE 55

LOCATE AND SECURE ROOF PANELS 0205-23.

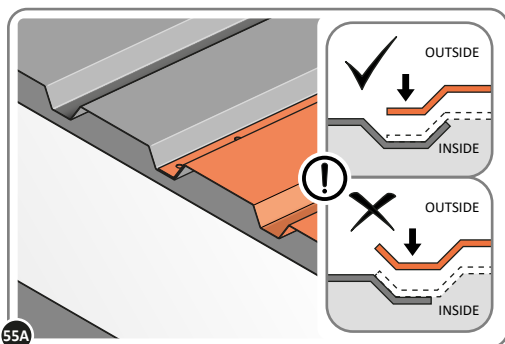
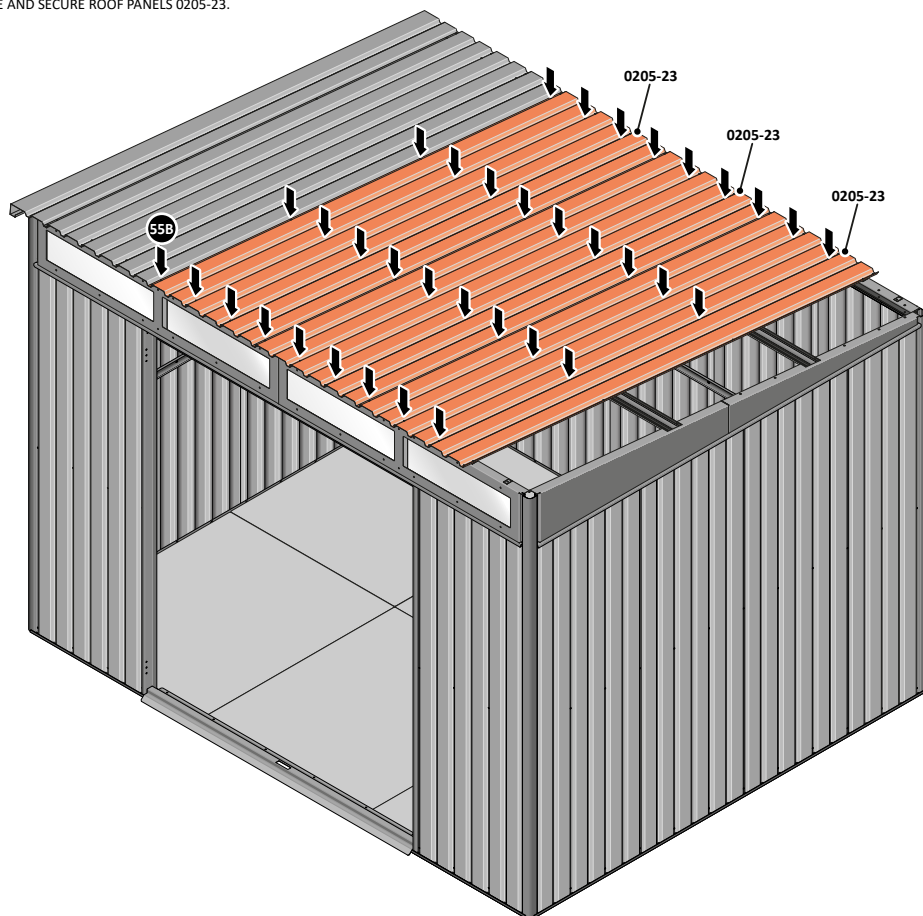

ALIGN AND OVERLAP ROOF PANEL 0205-23 WITH PREVIOUS ROOF PANEL.  
**IMPORTANT: ENSURE PANELS ALWAYS OVERLAP AS SHOWN.**

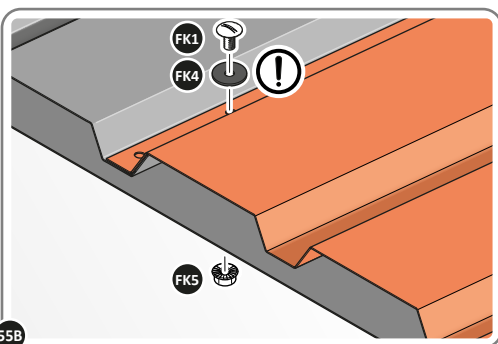

SECURE ROOF PANEL AT x12 LOCATIONS INDICATED USING TYPICAL FIXING METHOD.  
**IMPORTANT: ENSURE RUBBER WASHER FK4 IS LOCATED AS SHOWN.**

## ASSEMBLY STAGE 56

LOCATE ROOF PANEL SIDE 0205-25 ONTO RIGHT-HAND SIDE OF SHED.

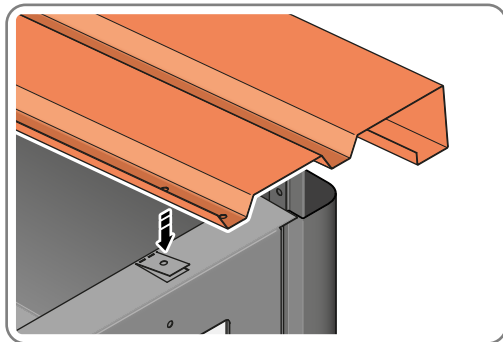
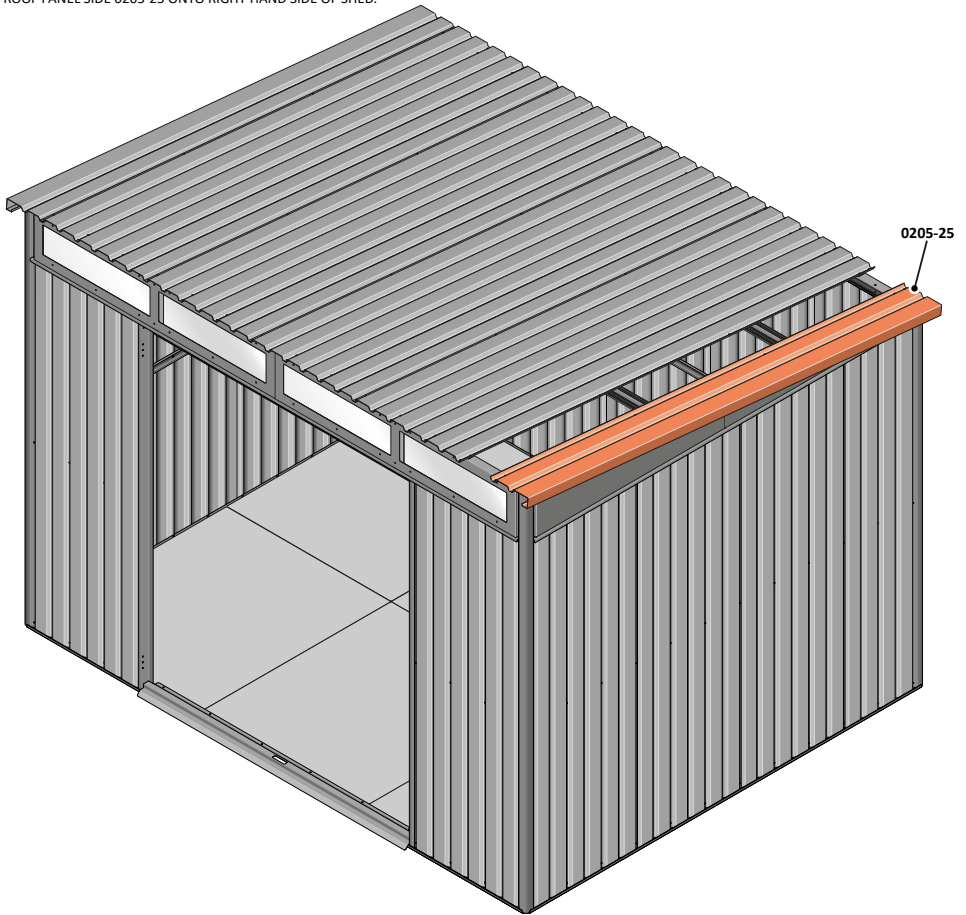

LOCATE A ROOF PANEL SIDE 0205-25 ONTO RIGHT-HAND SIDE OF SHED AND ALIGN WITH AIR BEND TABS AS INDICATED.



## ASSEMBLY STAGE 57

LOCATE AND SECURE SMALL ROOF PANEL 0205-24.

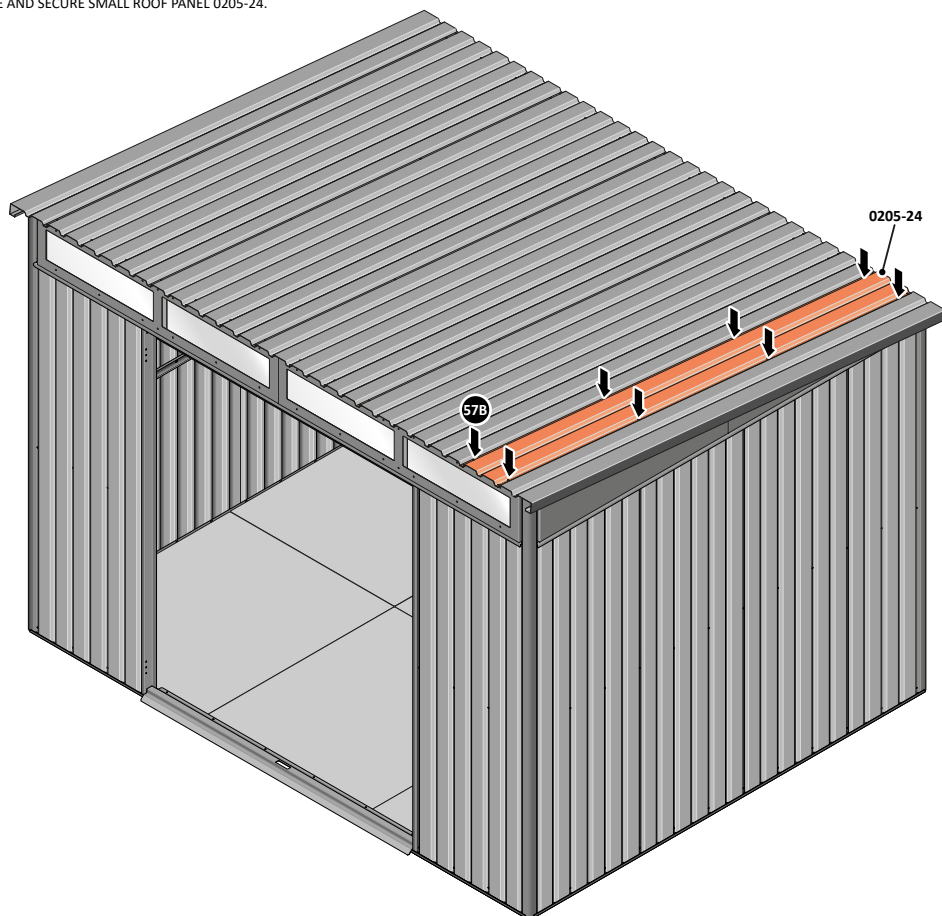

**!** UPON COMPLETION OF THIS PROCEDURE ENSURE STRUCTURE IS ALIGNED CORRECTLY AND TIGHTEN ALL FASTENERS **!**

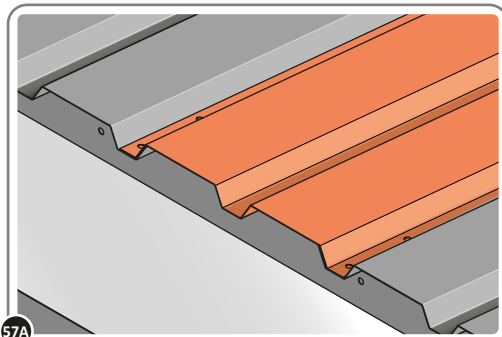

ALIGN AND OVERLAP SMALL ROOF PANEL 0205-24 WITH PREVIOUS ROOF PANEL AND ROOF PANEL SIDE.

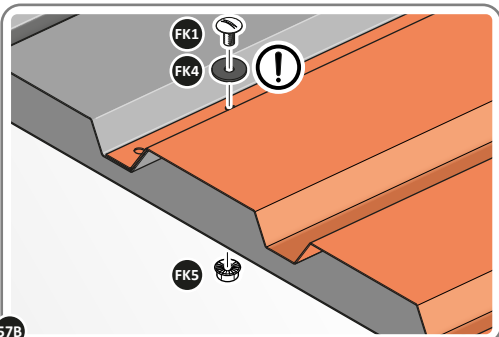

SECURE ROOF PANEL AT x8 LOCATIONS INDICATED USING TYPICAL FIXING METHOD. **IMPORTANT: ENSURE RUBBER WASHER FK4 IS LOCATED AS SHOWN.**

# Large Shed: Assembly Guide

## ASSEMBLY STAGE 58

LOCATE AND SECURE ROOF CAP 0205-34.

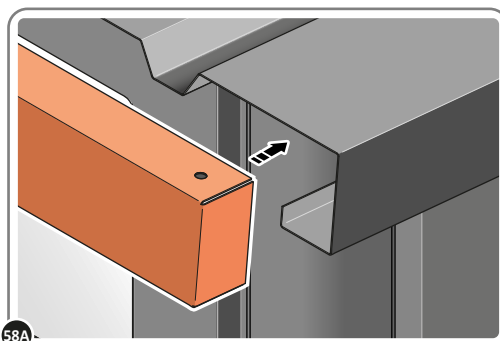
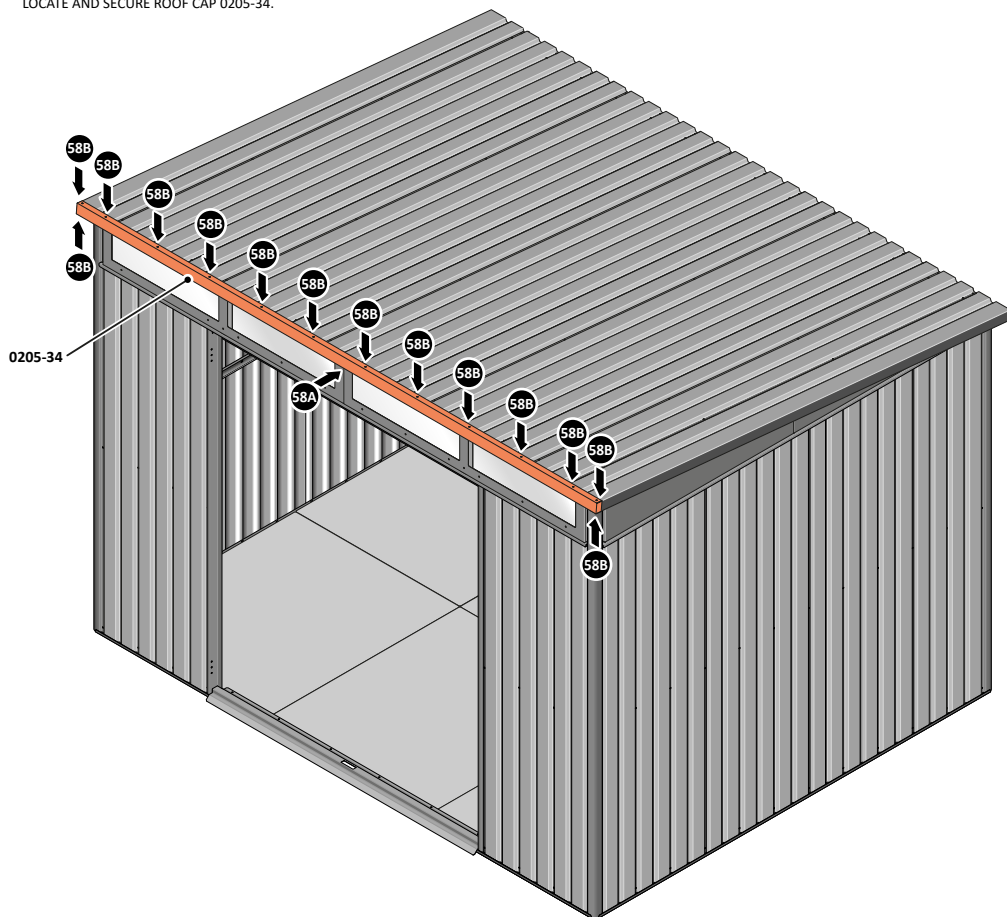

58A LOCATE ROOF CAP 0205-34 ONTO FRONT OF ROOF.

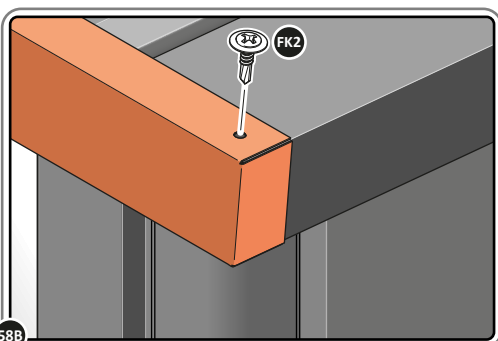

58B SECURE ROOF CAP AT x12 LOCATIONS INDICATED USING TYPICAL FIXING METHOD. PLEASE NOTE: THE FIXING USED IS A SELF DRILLING COMPONENT.

## ASSEMBLY STAGE 59

LOCATE AND SECURE ROOF GUTTER 0205-34.

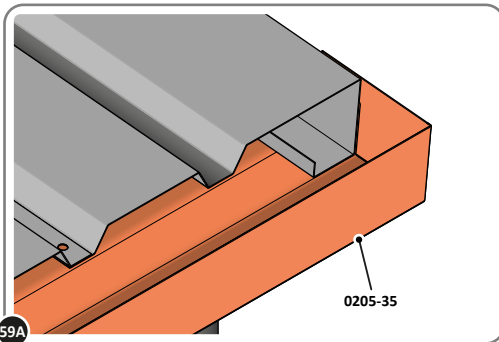
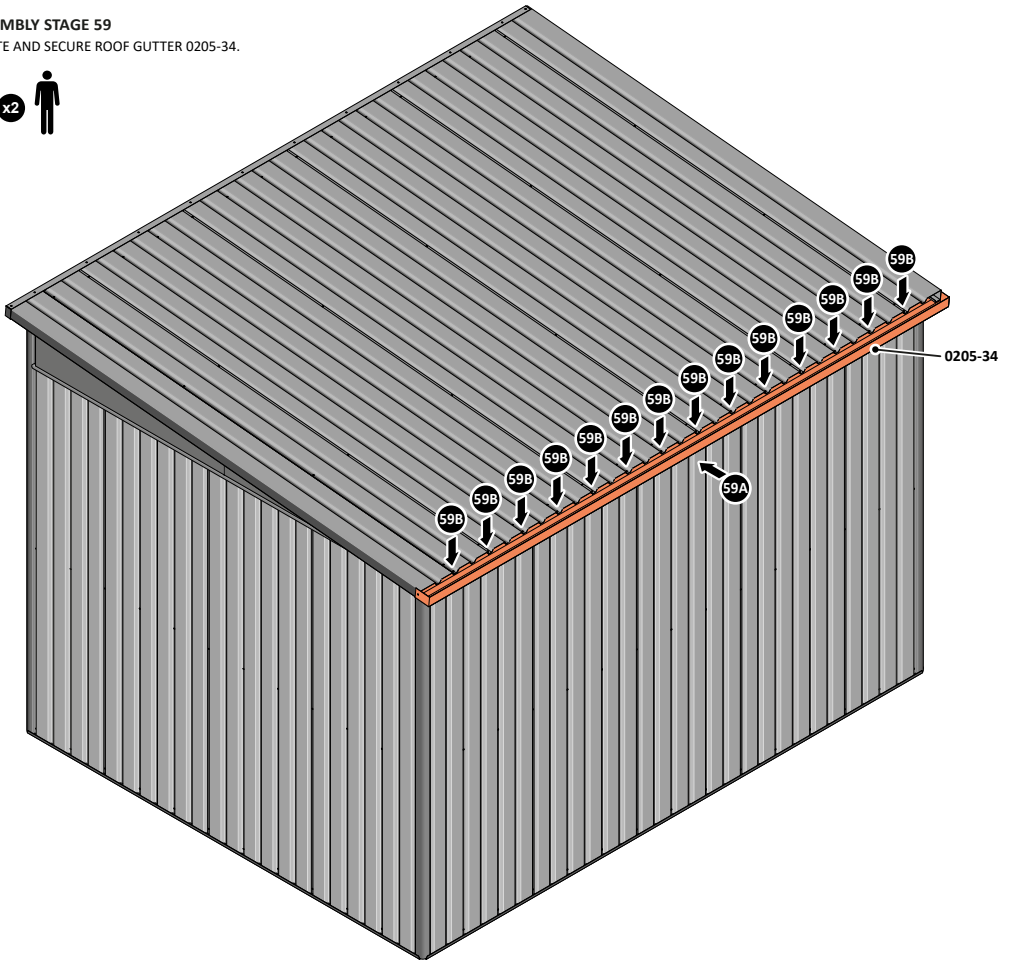

SLIDE ROOF GUTTER 0205-35 INTO POSITION AT THE REAR OF THE SHED ROOF.

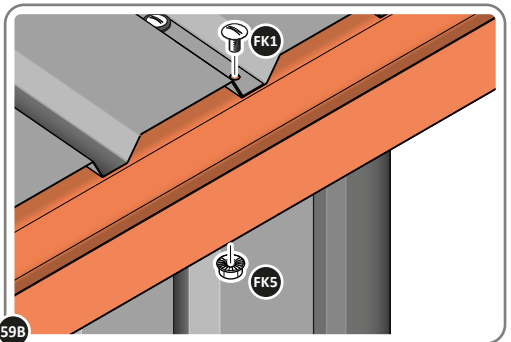

SECURE ROOF GUTTER AT x14 LOCATIONS INDICATED USING TYPICAL FIXING METHOD.

## ASSEMBLY STAGE 60

LOCATE AND SECURE REAR ROOF CAP 0205-50.

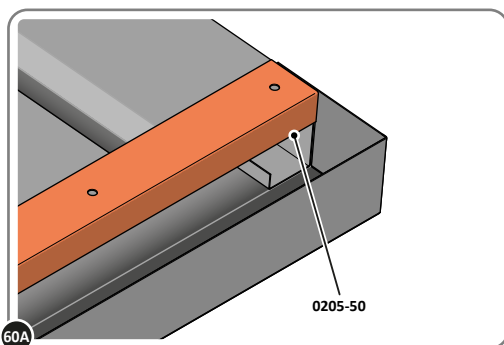
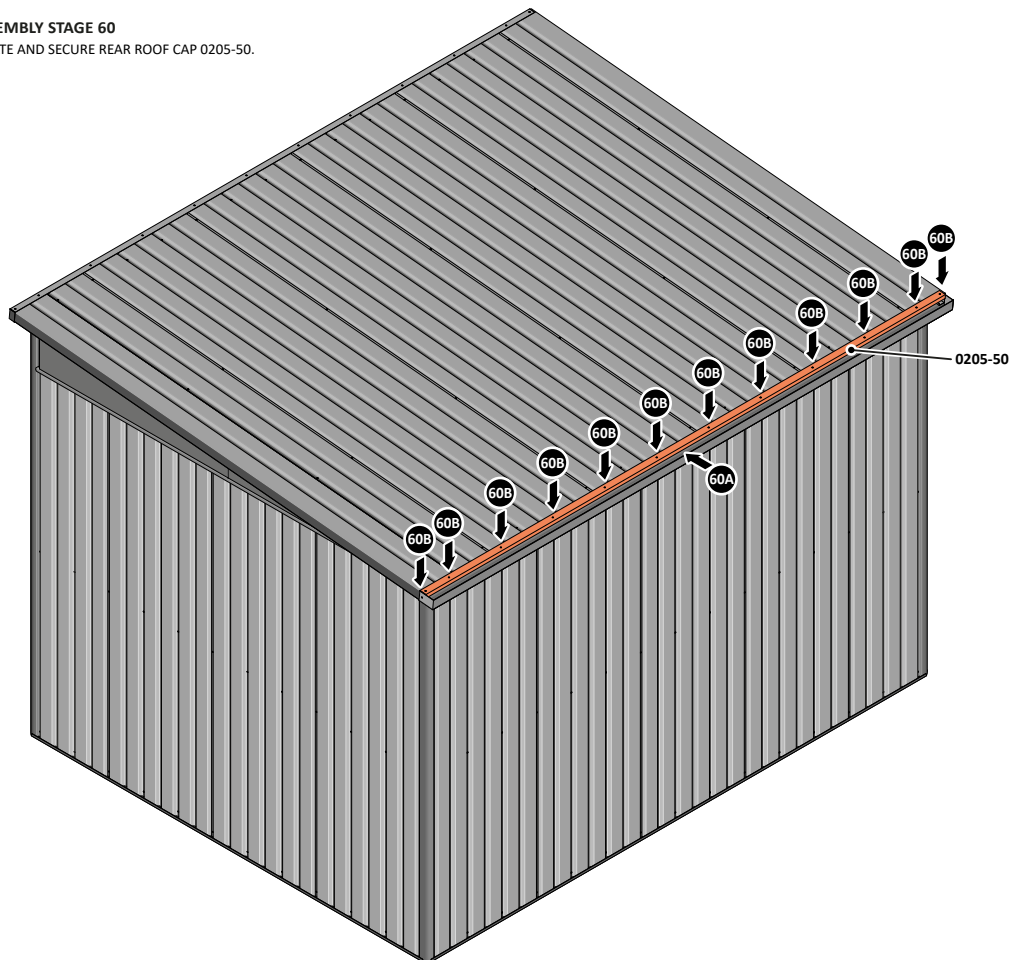

60A LOCATE REAR ROOF CAP 0205-50 ONTO REAR OF ROOF.

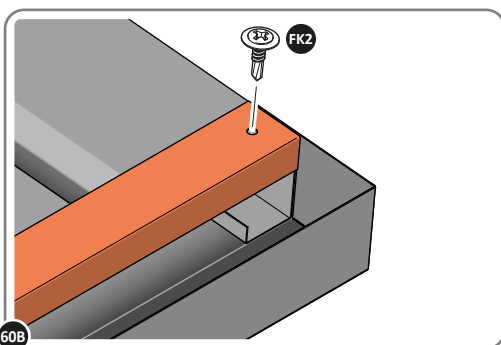

60B SECURE REAR ROOF CAP AT x12 LOCATIONS INDICATED USING TYPICAL FIXING METHOD. PLEASE NOTE: THE FIXING USED IS A SELF DRILLING COMPONENT.

## ASSEMBLY STAGE 61

DETERMINE WHICH SIDE DRAIN PIPE 0205-51 WILL BE LOCATED.

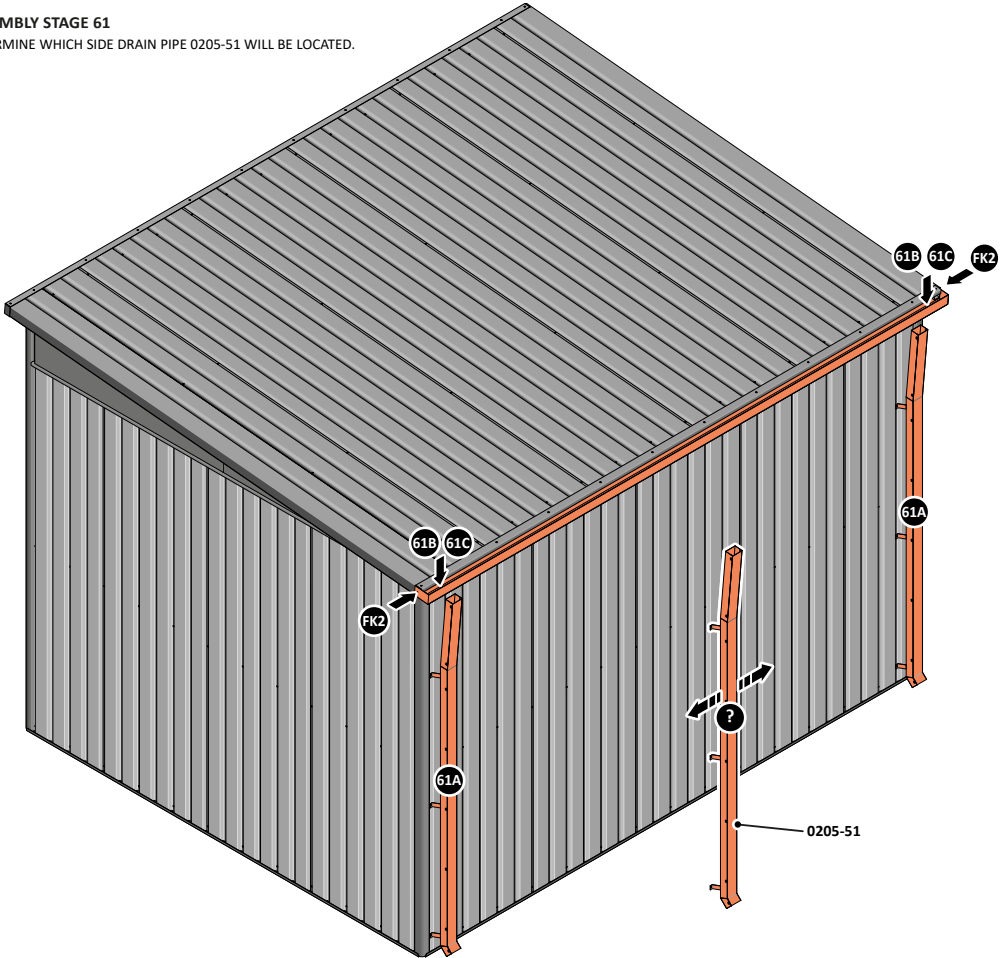

**! IMPORTANT: THE DRAIN PIPE IS NOT SECURED ONTO THE SHED AT THIS STAGE, SIMPLY DETERMINE BEST LOCATION !**

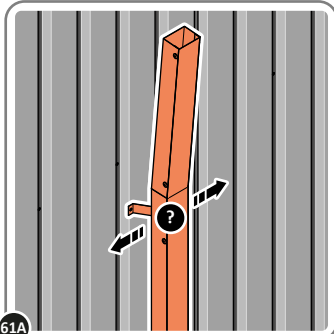

**61A** DETERMINE WHICH SIDE THE DRAIN PIPE 0205-51 WILL BE LOCATED.

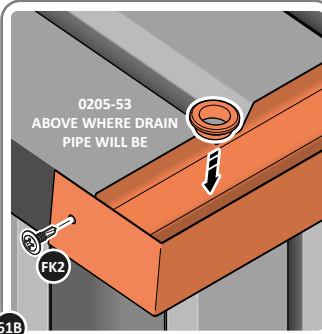

**61B** LOCATE AN OPEN GROMMET INTO THE ROOF GUTTER ABOVE WHERE THE DRAIN PIPE WILL BE LOCATED.

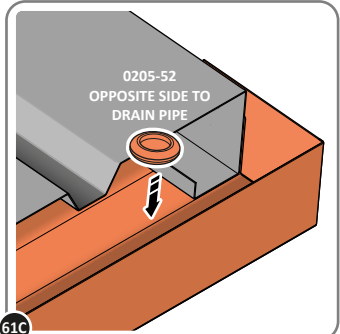

**61C** LOCATE A CLOSED GROMMET INTO THE ROOF GUTTER ON THE OPPOSITE SIDE TO THE DRAIN PIPE LOCATION.

# Large Shed: Assembly Guide

## ASSEMBLY STAGE 62

LOCATE AND SECURE DRAIN PIPE 0205-51.

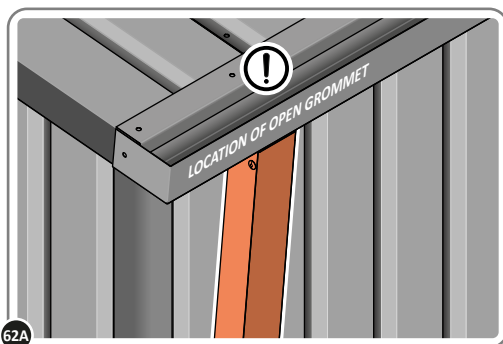
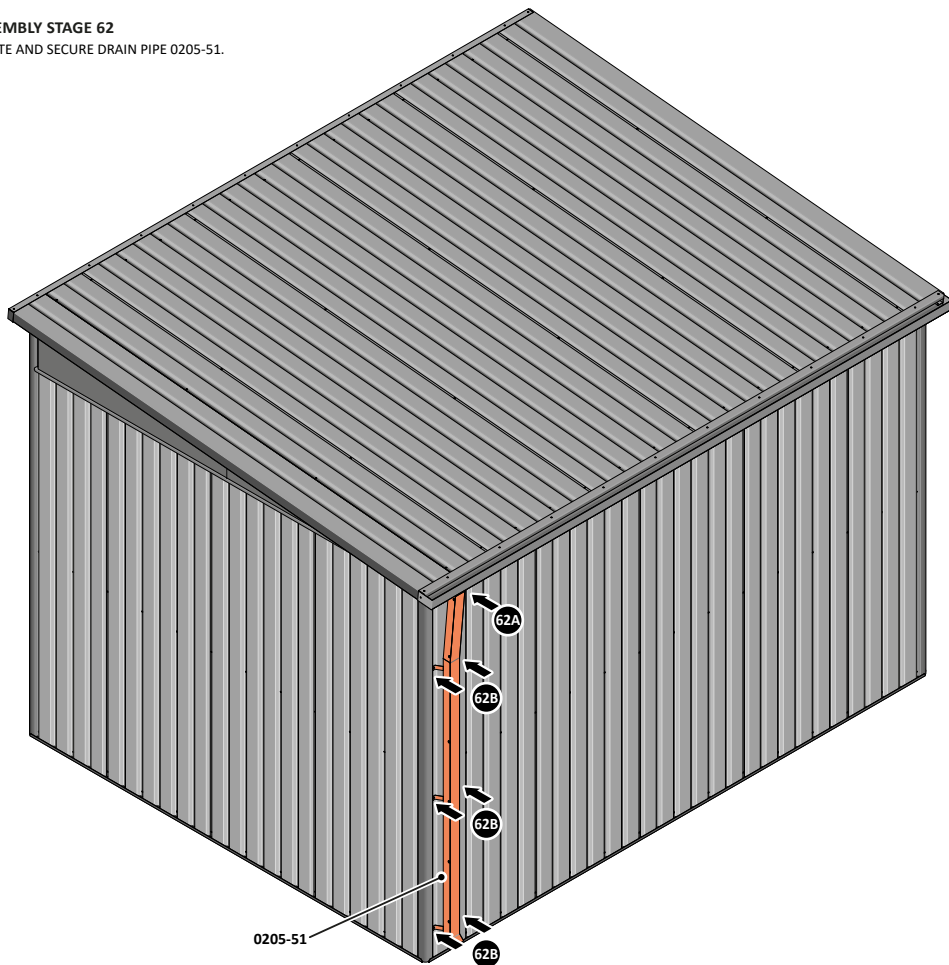

ALIGN DRAIN PIPE 0205-51 WITH OPEN GROMMET WITHIN ROOF GUTTER.  
**IMPORTANT: DRAIN PIPE BRACKET IS LOCATED WITHIN SIDE PANEL RECESS.**

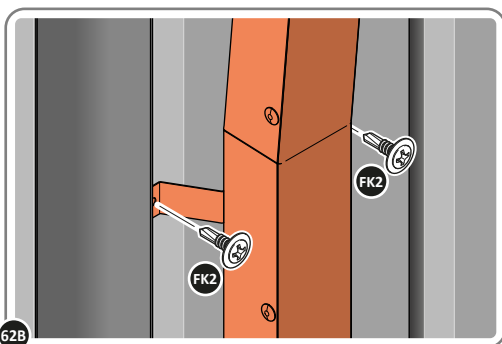

SECURE DRAIN PIPE AT x6 LOCATIONS INDICATED USING TYPICAL FIXING METHOD.  
**PLEASE NOTE: THE FIXING USED IS A SELF DRILLING COMPONENT.**

## ASSEMBLY STAGE 63

LOCATE AND SECURE RIGHT-HAND DOOR ASSEMBLY 0205-36 FURNITURE.

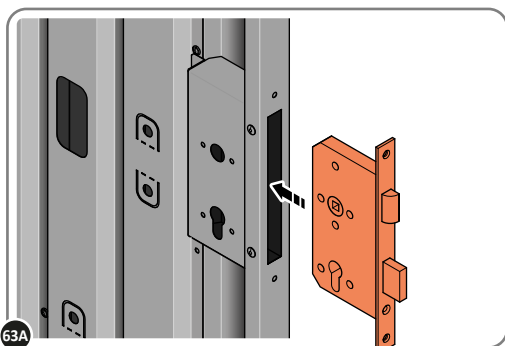
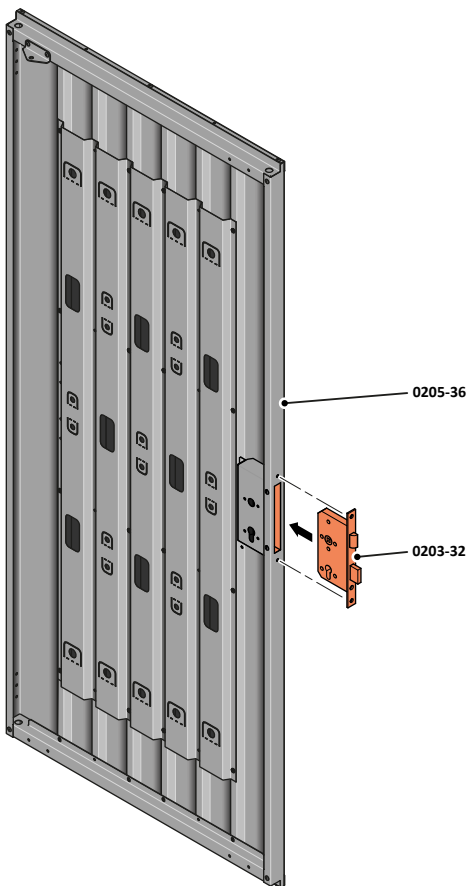

LOCATE EURO MORTICE LOCK 0203-32 RIGHT-HAND DOOR APERTURE AS SHOWN.

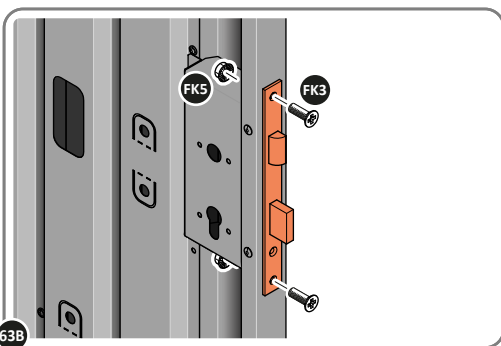

SECURE EURO MORTICE LOCK 0203-32 AT x2 LOCATIONS INDICATED ABOVE.  
SEE FOLLOWING DATA SHEET FOR COMPLETION OF MORTICE LOCK INSTALLATION

## ASSEMBLY STAGE 63 CONTINUED

LOCATE AND SECURE RIGHT-HAND DOOR ASSEMBLY 0205-36 FURNITURE.

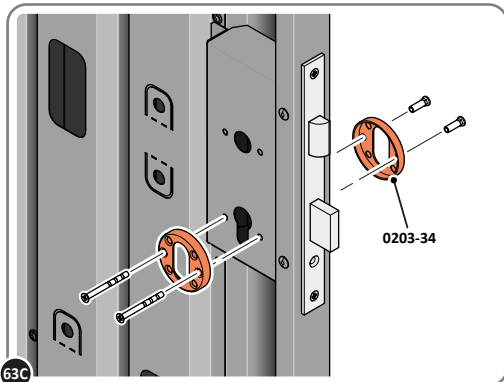

63C LOCATE AND SECURE EURO ESCUTCHEON 0203-34 AS SHOWN.

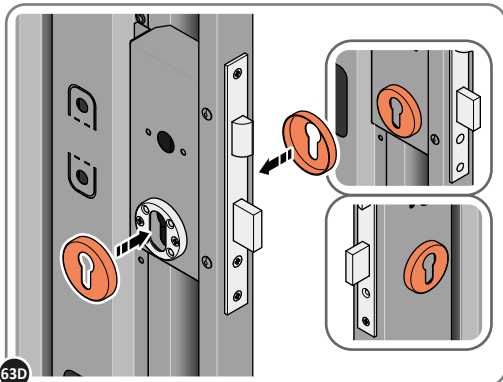

63D LOCATE EURO ESCUTCHEON COVER 0203-34 ONTO EURO ESCUTCHEON AS SHOWN. PLEASE NOTE: THESE ARE PUSHED ON AND WILL CLICK INTO PLACE.

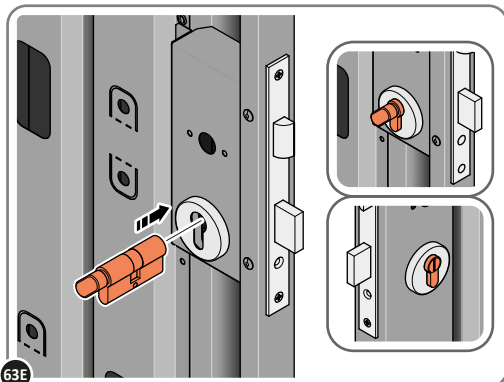

63E LOCATE EURO CYLINDER 0203-36 INTO DOOR APERTURE. IMPORTANT: ENSURE COVER IS FITTED AS SHOWN.

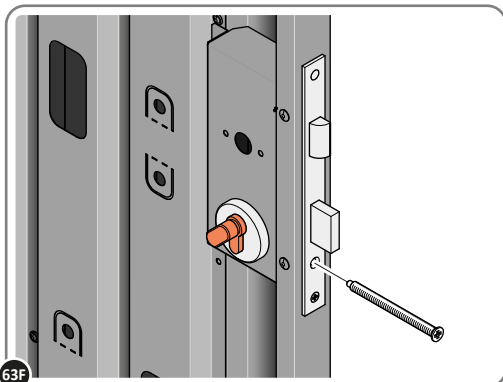

63F SECURE EURO CYLINDER 0203-36 AS SHOWN ABOVE. PLEASE NOTE: FIXING IS PART OF THE EURO MORTICE LOCK ASSEMBLY.

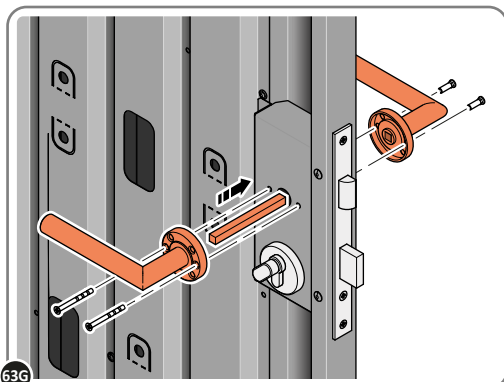

63G LOCATE AND SECURE DOOR HANDLE ASSEMBLY 0203-33 AS SHOWN.

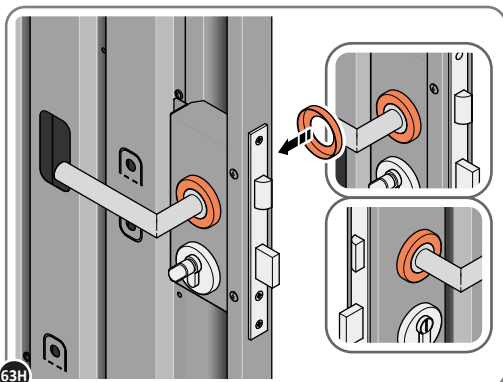

63H LOCATE COVER ONTO DOOR HANDLE AS SHOWN. PLEASE NOTE: THESE ARE PUSHED ON AND WILL CLICK INTO PLACE.



# Large Shed: Assembly Guide

## ASSEMBLY STAGE 64

LOCATE AND SECURE LEFT-HAND DOOR ASSEMBLY 0205-37 FURNITURE.

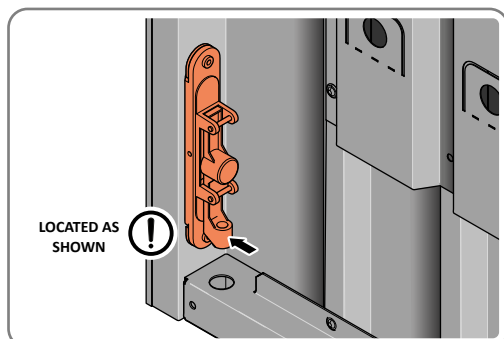
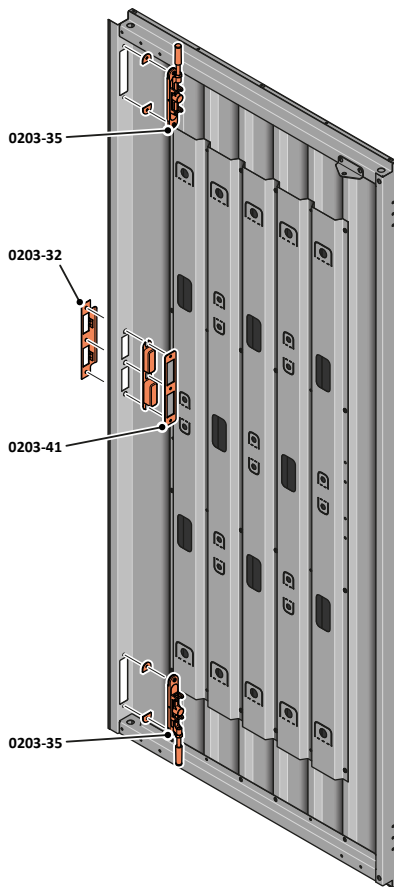

ENSURE THE PLUNGER INDICATED IS FACING THE BOTTOM OF THE DOOR, LOCATE AS SHOWN ABOVE AND SECURE USING ADJACENT FIXING METHOD.

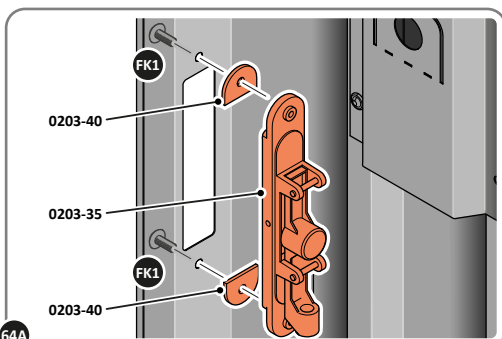

64A

SECURE EACH FLUSH DOOR BOLT ENSURING PLATE PACKER 0203-40 IS LOCATED AS SHOWN ABOVE.

## ASSEMBLY STAGE 64 CONTINUED

LOCATE AND SECURE LEFT-HAND DOOR ASSEMBLY 0205-37 FURNITURE.

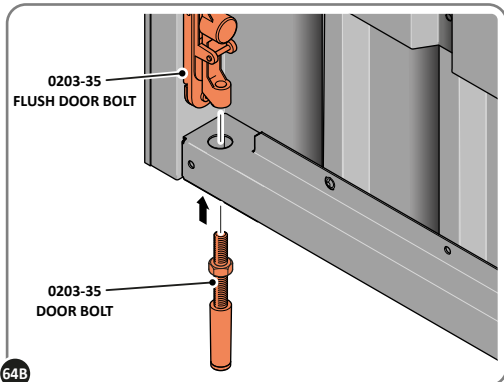

64B ATTACH DOOR BOLT ONTO FLUSH DOOR BOLT.

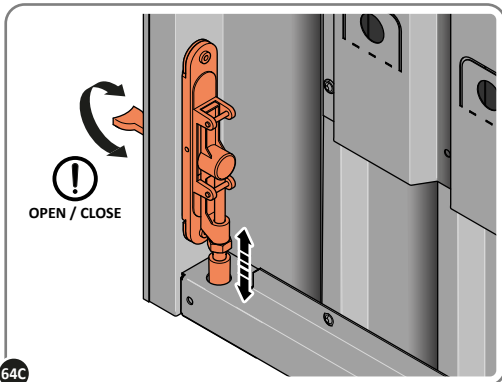

64C ENSURE FLUSH DOOR BOLT OPENS AND CLOSES.

### REPEAT 64A / B / C FOR UPPER FLUSH DOOR BOLT

LOCATE AND SECURE UPPER FLUSH DOOR BOLT 0203-35 USING PROCEDURES 64A / B / C, PLUNGER WILL FACE UPWARDS TOWARDS THE TOP OF THE DOOR

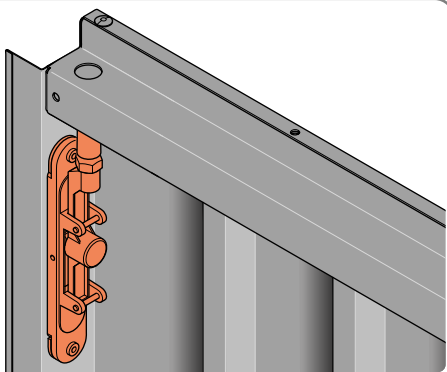

64D

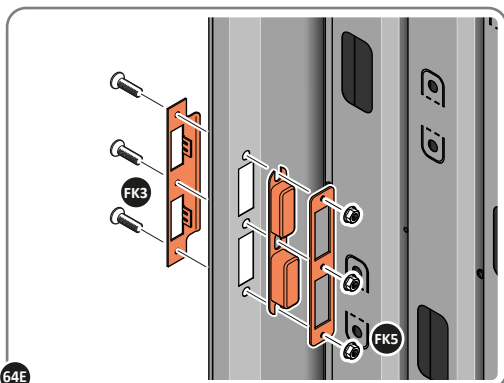

64E LOCATE AND SECURE EURO MORTICE LOCK 0203-32 AND CATCH PLATE COVER 0203-41 AS SHOWN ABOVE.

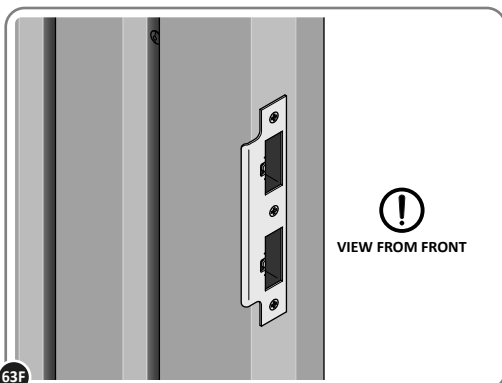

63F SECURED EURO MORTICE LOCK 0203-32 AS SEEN FROM FRONT.

# Large Shed: Assembly Guide

## ASSEMBLY STAGE 65

LOCATE AND SECURE DOOR HINGES ONTO DOOR ASSEMBLIES.

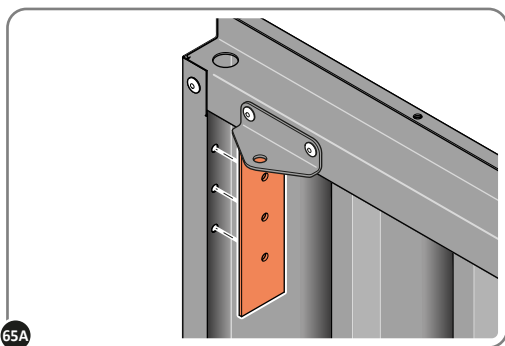
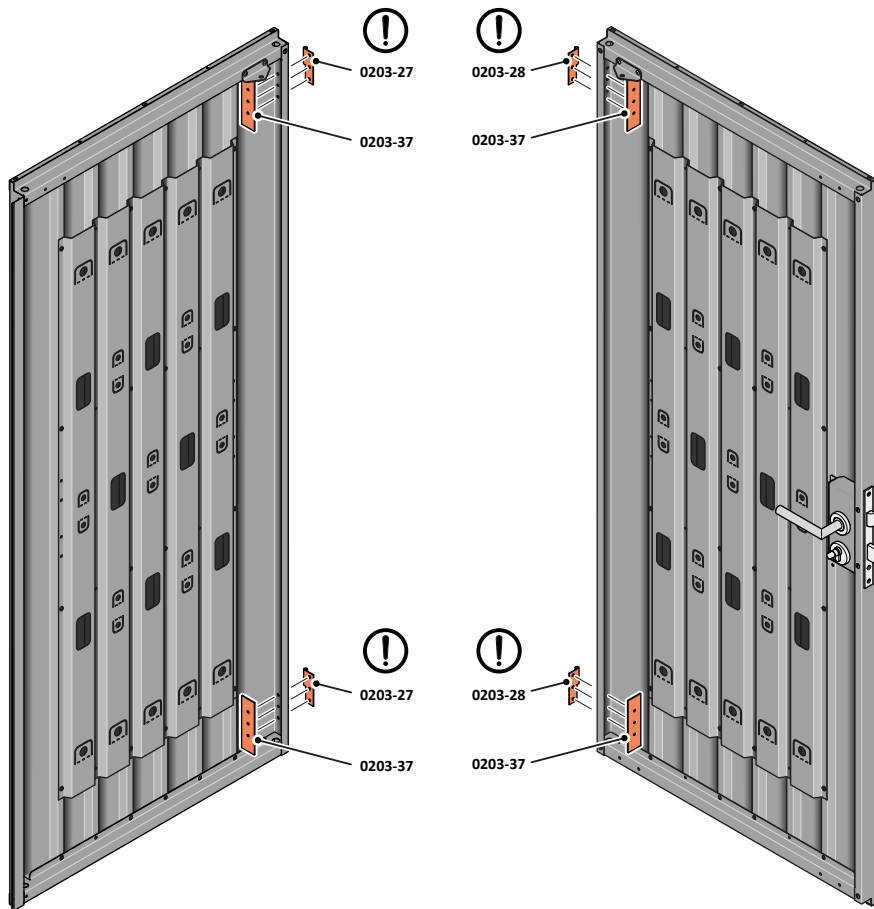

LOCATE DOOR HINGE PLATE 0203-37 WITHIN DOOR AS SHOWN.

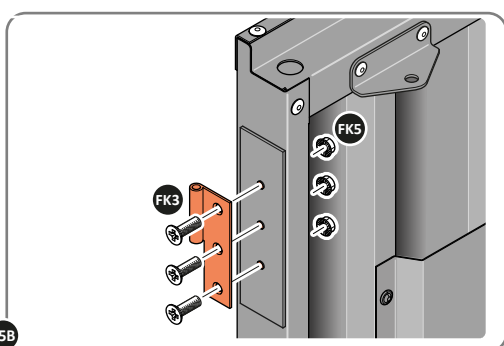

SECURE DOOR HINGE PLATE AND HINGE 0203-27 AND 0203-28 AS SHOWN. IMPORTANT: ENSURE CORRECT DOOR HINGE IS SECURED TO CORRECT DOOR.

## ASSEMBLY STAGE 66

LOCATE AND SECURE DOOR HINGES ONTO LEFT-HAND DOOR POST.

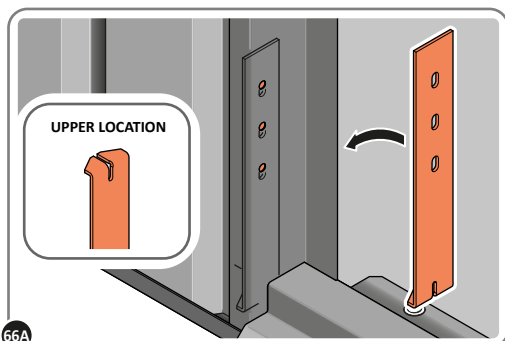
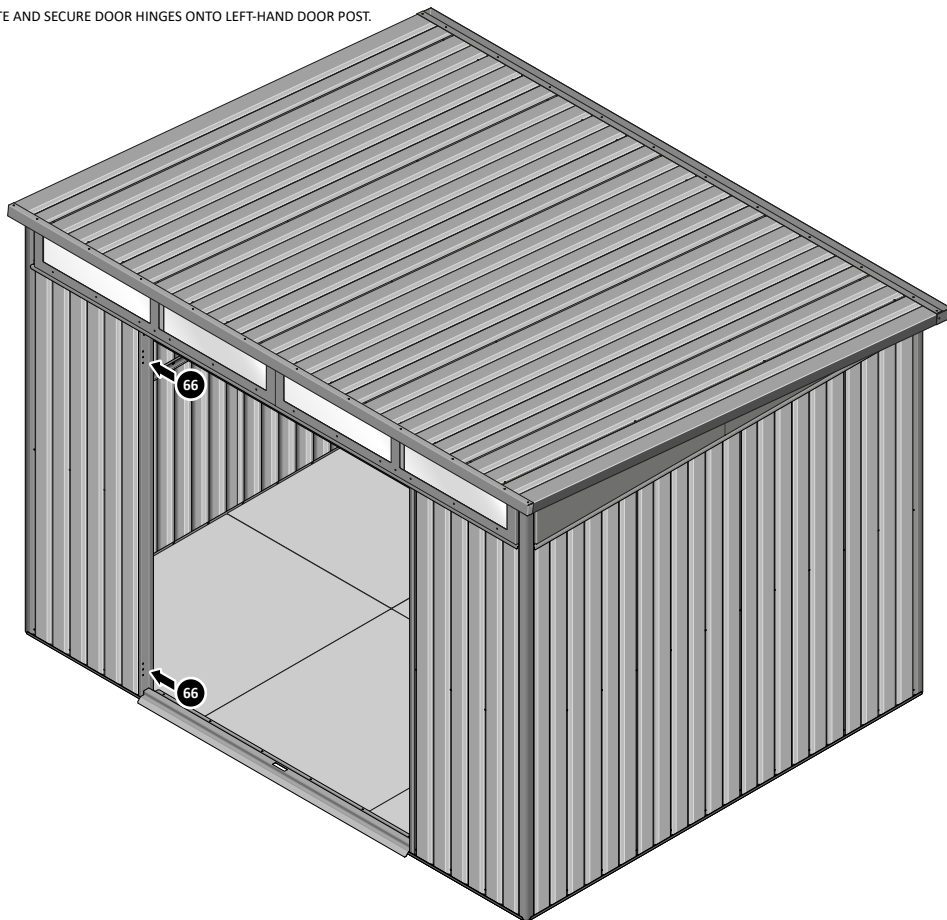

66A

LOCATE DOOR POST PLATE 0203-39 WITHIN DOOR FRAME AS SHOWN. IMPORTANT: SLOT WITH FACE UPWARDS AT UPPER LOCATION.

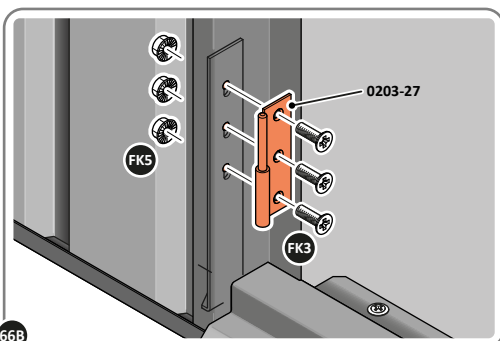

66B

SECURE DOOR POST PLATE AND LEFT-HAND HINGE 0203-27 AS SHOWN. PLEASE NOTE: REPEAT EACH PROCEDURE FOR UPPER LOCATION.

## ASSEMBLY STAGE 67

LOCATE AND SECURE DOOR HINGES ONTO RIGHT-HAND DOOR POST.

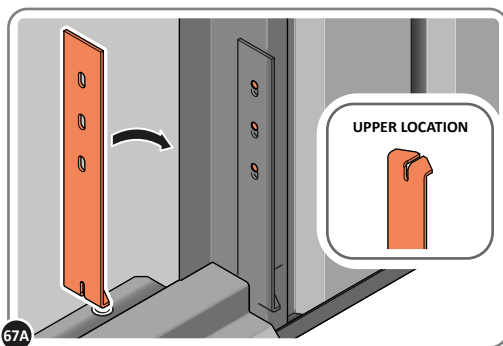
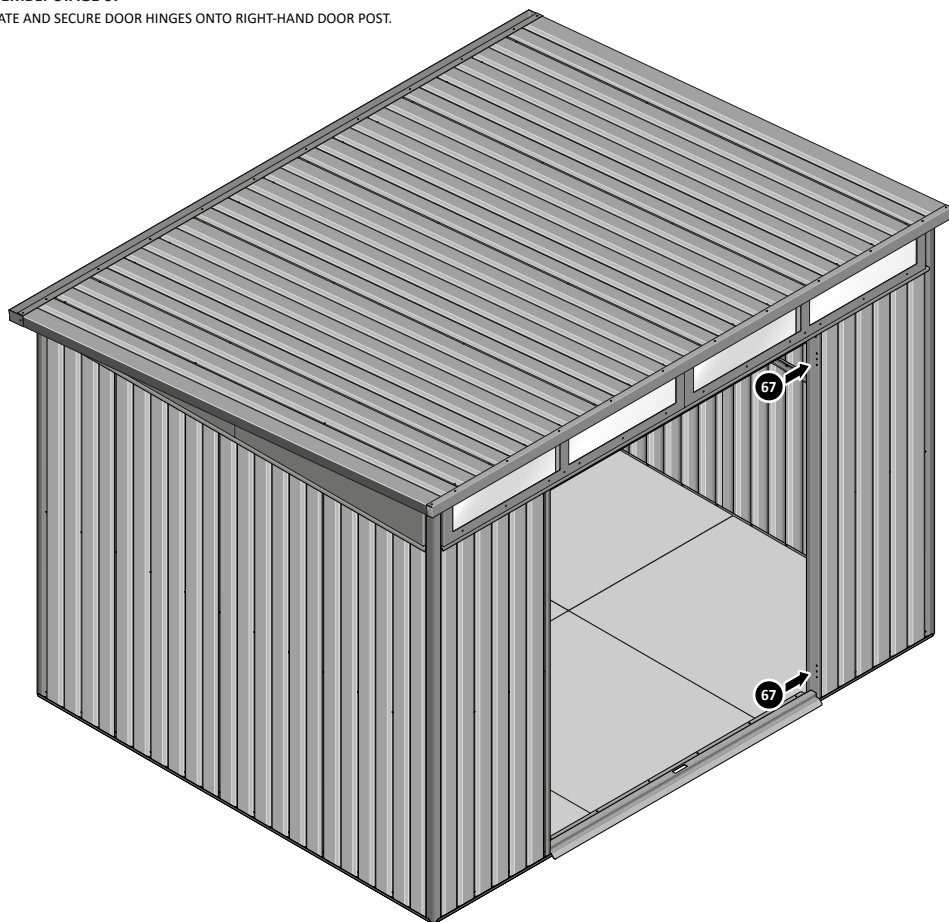

67A

LOCATE DOOR POST PLATE 0203-39 WITHIN DOOR FRAME AS SHOWN. IMPORTANT: SLOT WITH FACE UPWARDS AT UPPER LOCATION.

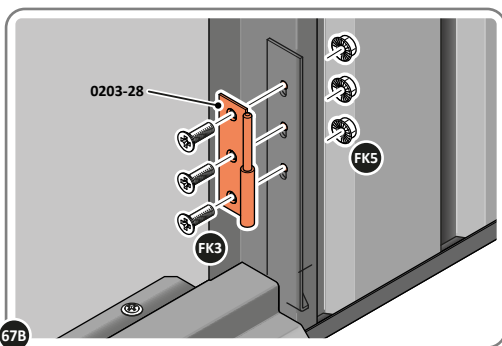

67B

SECURE DOOR POST PLATE AND RIGHT-HAND HINGE 0203-28 AS SHOWN. PLEASE NOTE: REPEAT EACH PROCEDURE FOR UPPER LOCATION.

## ASSEMBLY STAGE 68

LOCATE AND SECURE GAS STRUT BRACKETS 0205-66.

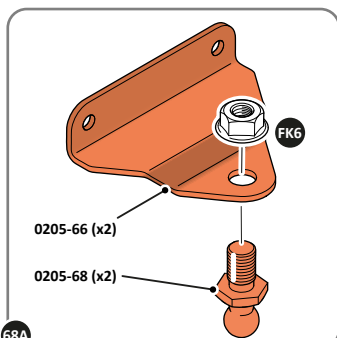
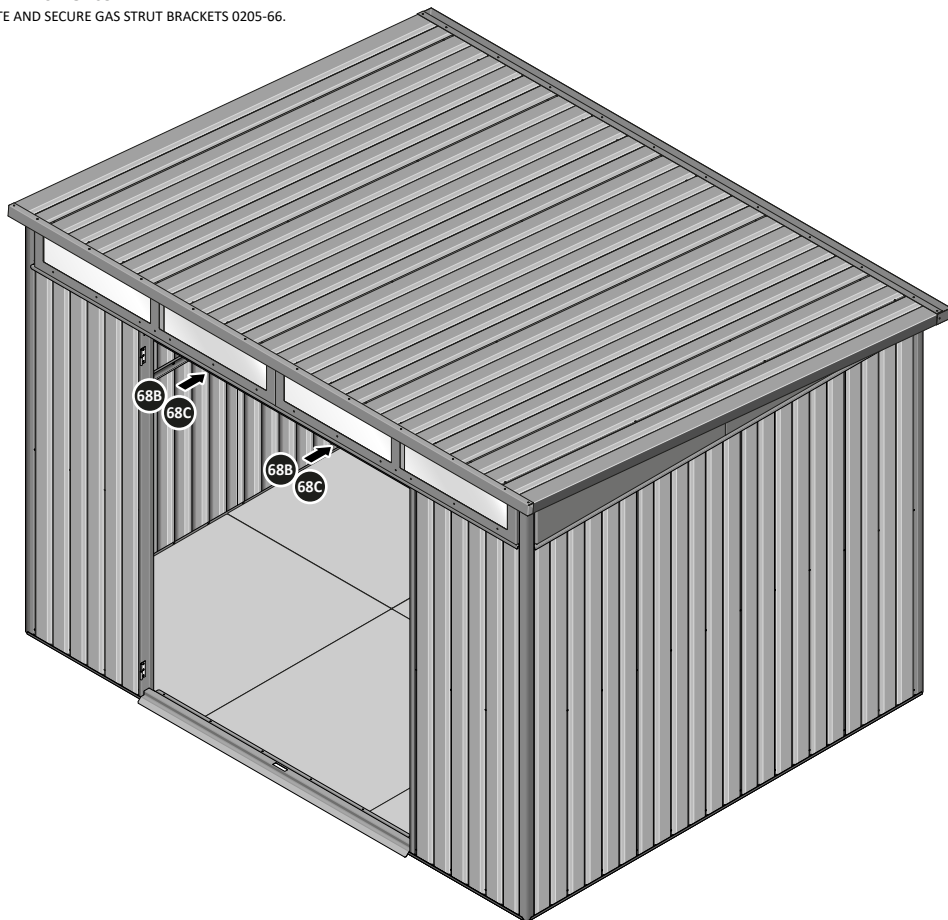

68A

SECURE A GAS STRUT BALL JOINT 0205-68 ONTO EACH GAS STRUT BRACKET 0205-66.

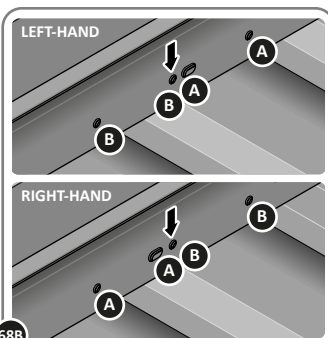

68B

DETERMINE DOOR OPENING ANGLE:  
A: 90° OPENING OR B: 120° OPENING

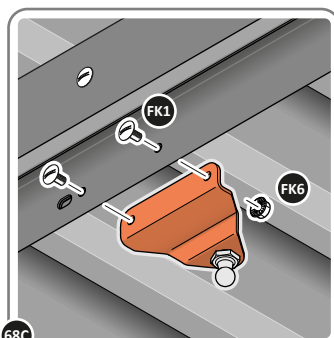

68C

ALIGN EACH GAS STRUT BRACKET WITH RELEVANT FIXING HOLES, SECURE USING TYPICAL FIXING METHOD ABOVE.

## ASSEMBLY STAGE 69

LOCATE DOOR ASSEMBLIES ONTO HINGES.

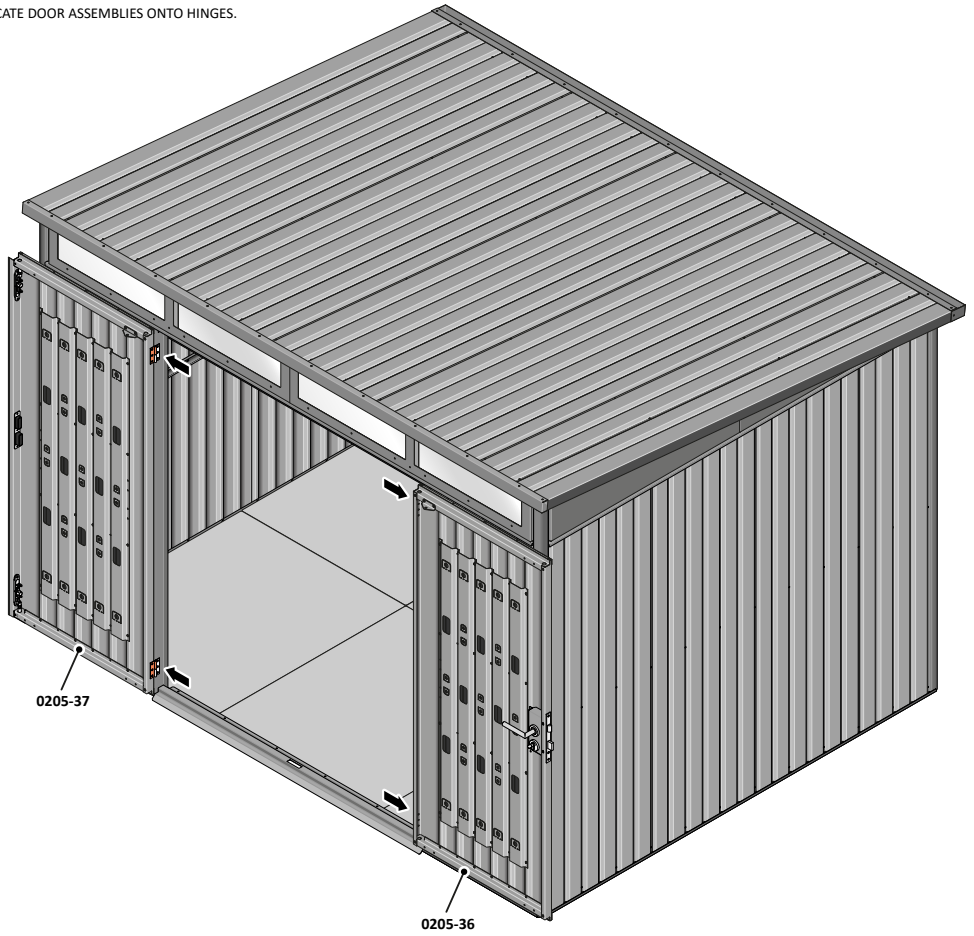

SLIDE EACH DOOR ASSEMBLY ONTO EACH OF THEIR RESPECTIVE HINGES.

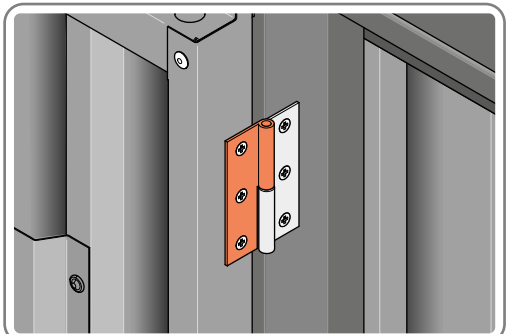

ASSEMBLED DOOR HINGE.

## ASSEMBLY STAGE 70

LOCATE AND SECURE GAS STRUT 0205-63 .

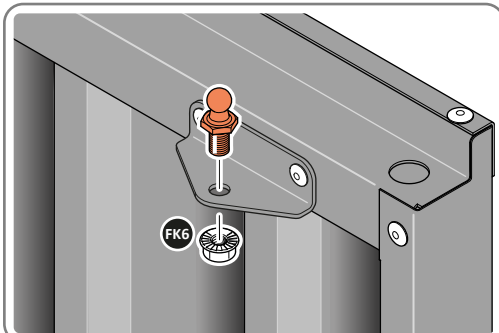
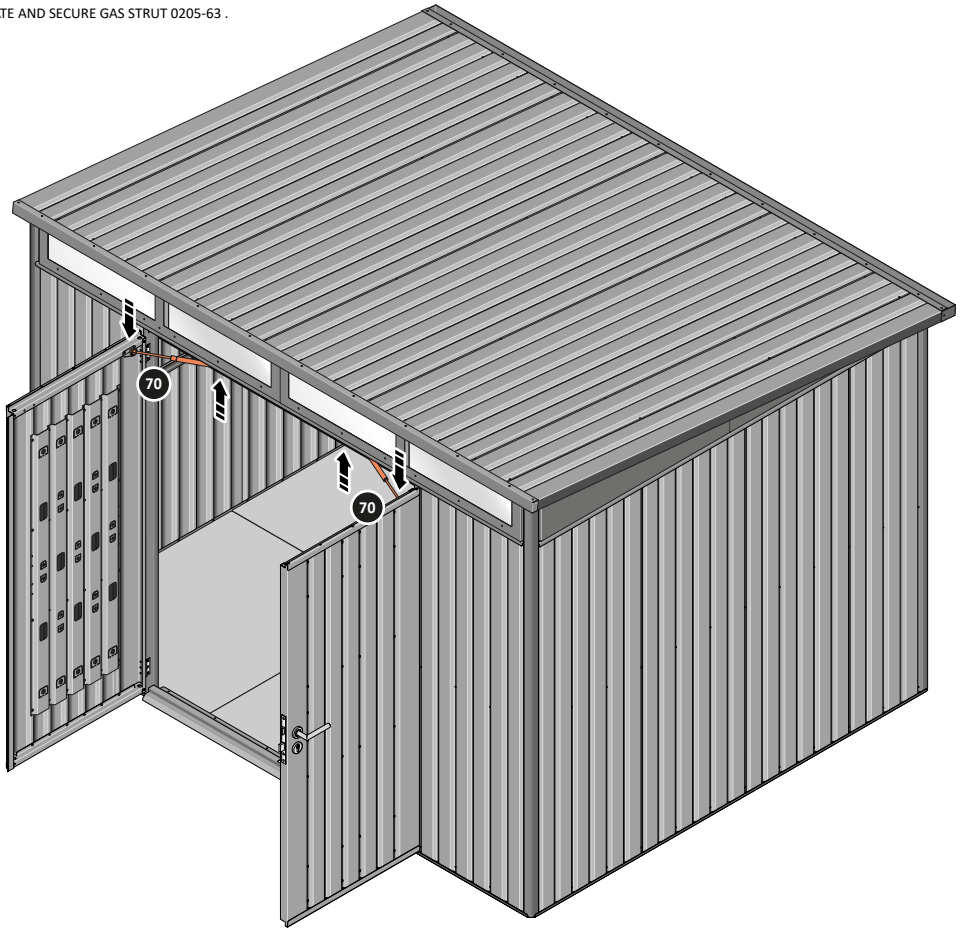

SECURE A GAS STRUT BALL JOINT 0205-68 ONTO EACH GAS STRUT BRACKET THAT IS PRE-RIVETED ONTO EACH DOOR ASSEMBLY.

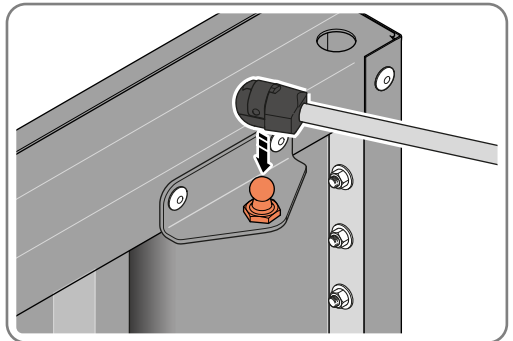

FIX EACH GAS STRUT ONTO RELEVANT GAS STRUT BALL JOINTS.  
**PLEASE NOTE: PUSHES DOWN ON DOOR AND UPWARDS ON DOOR FRAME.**



## ASSEMBLY STAGE 71

LOCATE AND SECURE SHELF ASSEMBLY 0205-38.

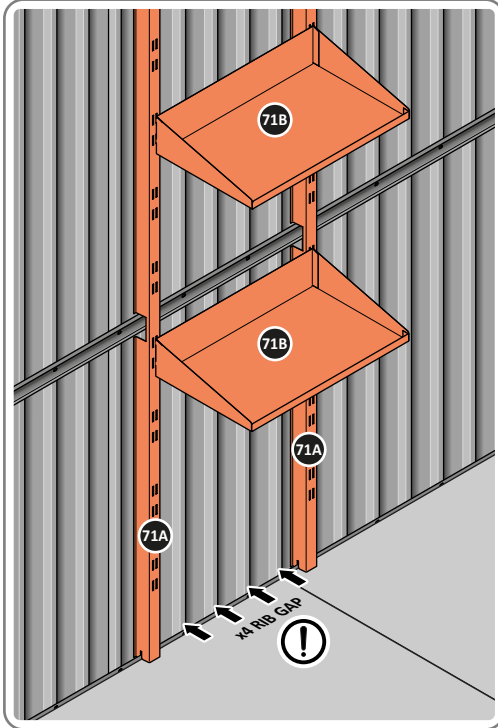

THE SHELF ASSEMBLY CAN BE LOCATED AS DESIRED, PLEASE DETERMINE THE MOST SUITABLE LOCATION AND ASSEMBLE AS SHOWN IN FIG. 71A & 71B.

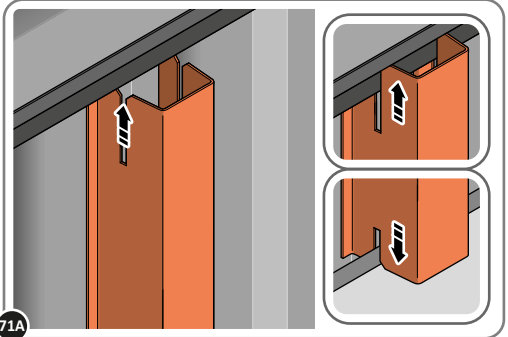

71A

SLIDE SHELF POST UP INTO ROOF FRAME, ONCE THERE IS ENOUGH CLEARANCE AT THE BOTTOM LOCATE SHELF POST OVER FLOOR FRAME AND LOWER.

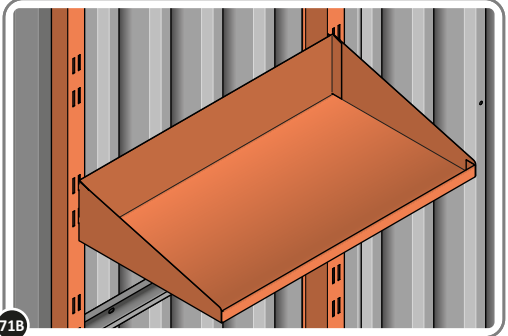

71B

LOCATE EACH SHELF 0205-38-02 ONTO SHELF POST AS DESIRED.  
PLEASE NOTE: THE SHELF SIMPLY HOOKS ONTO THE POST.

## ASSEMBLY STAGE 72

LOCATE TOOL HANGERS 0205-39 WITHIN SHED AS DESIRED LOCATION.

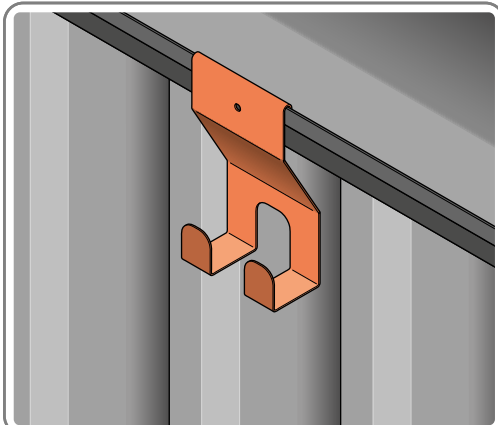

HOOK EACH TOOL HANGER 0205-39 ONTO ROOF FRAME AT DESIRED LOCATION.



### IMPORTANT

ADJUST ALL COMPONENTS FOR BEST POSSIBLE FIT AND TIGHTEN ALL FASTENERS.

ONCE ALL FASTENERS HAVE BEEN CHECKED AND ARE SECURE THE ASSEMBLY IS COMPLETE

WE RECOMMEND YOU ANCHOR YOUR SHED TO A SOLID CONCRETE BASE, GUIDANCE CAN BE FOUND ON PAGE '1'

## Caring for your Stone Garden Lifestyle product

Your **Stone Garden Lifestyle** product is designed to stand the test of time, which is why we're happy to offer a **25 year warranty** on our products. With zero maintenance required, simply assemble your **Stone Garden Lifestyle** product and enjoy putting it to great use in your garden.

Periodically, you might want to give your product a clean, these simple care tips are not essential to the performance of your product:

- Remove surface dirt with plain water using a jet wash or sponge, the coating on our products will ensure dirt.
- If you've purchased a **Stone Garden Lifestyle** metal storage solution, periodically clear the roof of fallen leaves.
- If your product has guttering, remove leaves and garden debris as you would on your home. or mud simply wipes away.

**IMPORTANT: PLEASE REGISTER YOUR STONE GARDEN LIFESTYLE PRODUCT BEFORE ASSEMBLY**



## Ensure you have registered your Stone Garden Lifestyle product

Using the unique serial number found on the cover of this document, please visit [www.hexliving.co.uk](http://www.hexliving.co.uk) to register your product and access the 25 year warranty and video instructions.